ng the 3mm visibilities and the observed SED ide
lo 58 as being either protostellar or a first hydr
out the well-collimated outflow suggests that th
protostellar source.

5. Per-Bolo 45

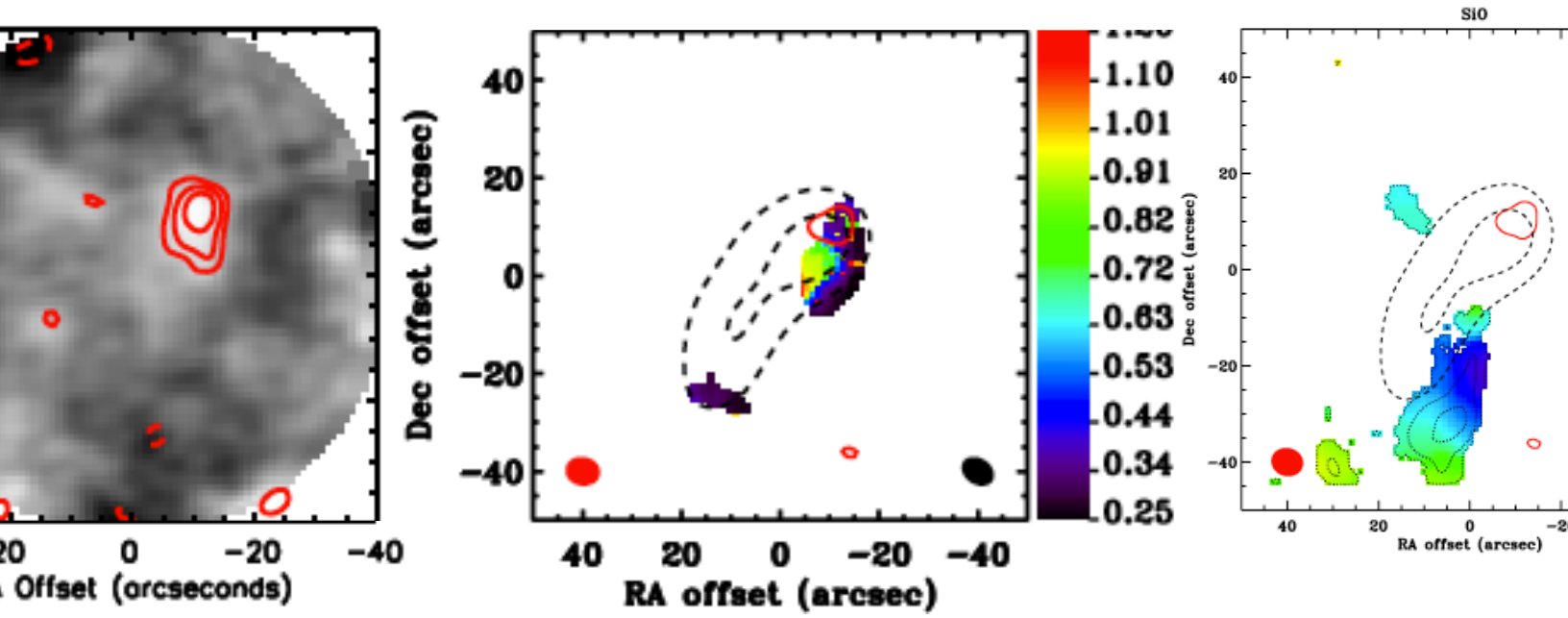

CARMA 3mm continuum emission from Per-Bo
e et al. 2010)
) SCUBA 850μm (contours) and CARMA N_2H^+
map (color scale) from Schnee et al. (2012)
same as center, but with SiO (2-1) VLSR