

Lightning Interferometry

NRAO Synthesis Imaging Workshop – 2014

Michael Stock



Jacob Trueblood

Langmuir Laboratory



Jacob Trueblood

Langmuir Laboratory



Jacob Trueblood

Langmuir Laboratory



Jacob Trueblood

Langmuir Laboratory











Langmuir

1

2

3

2012

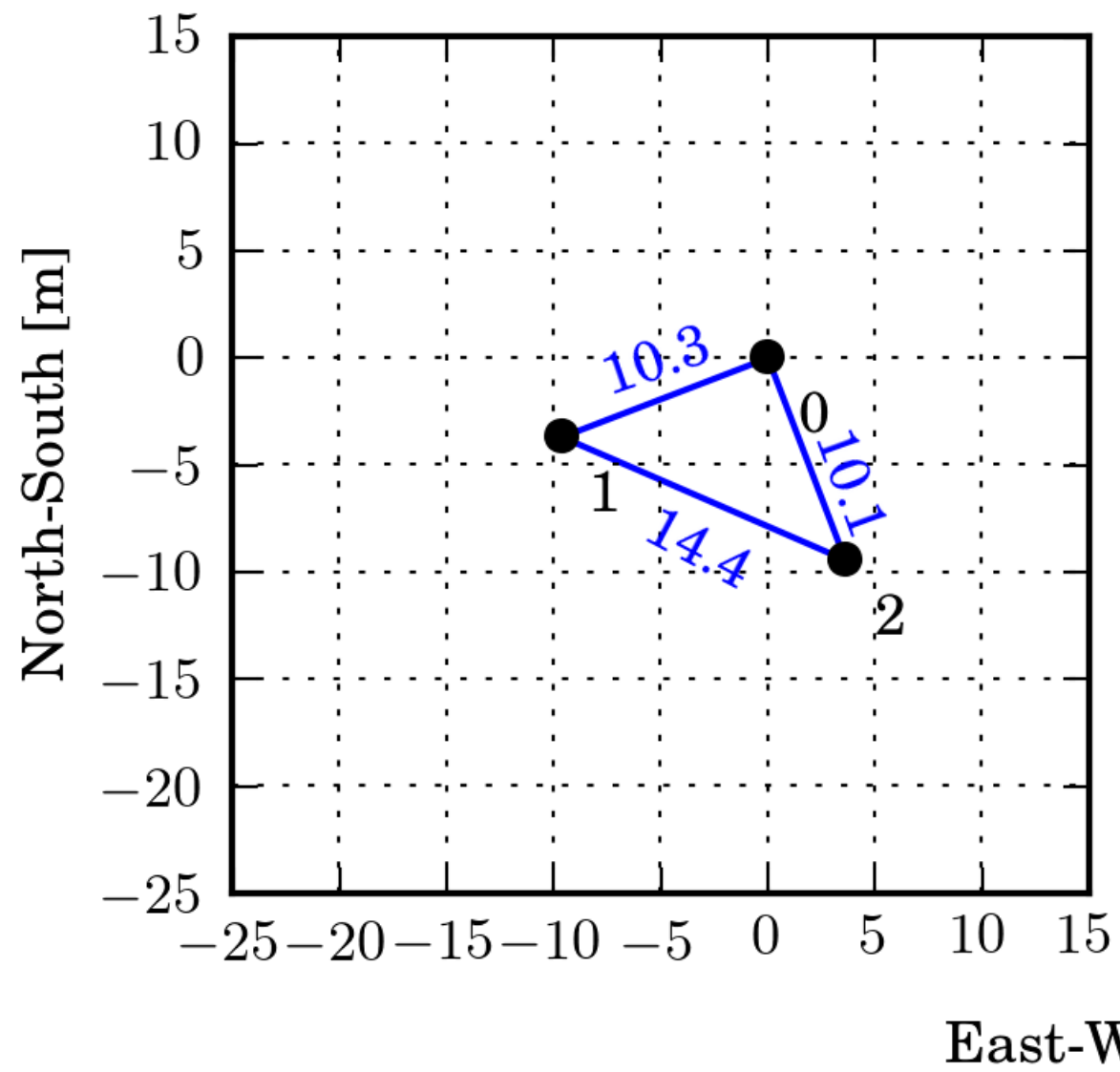

2013

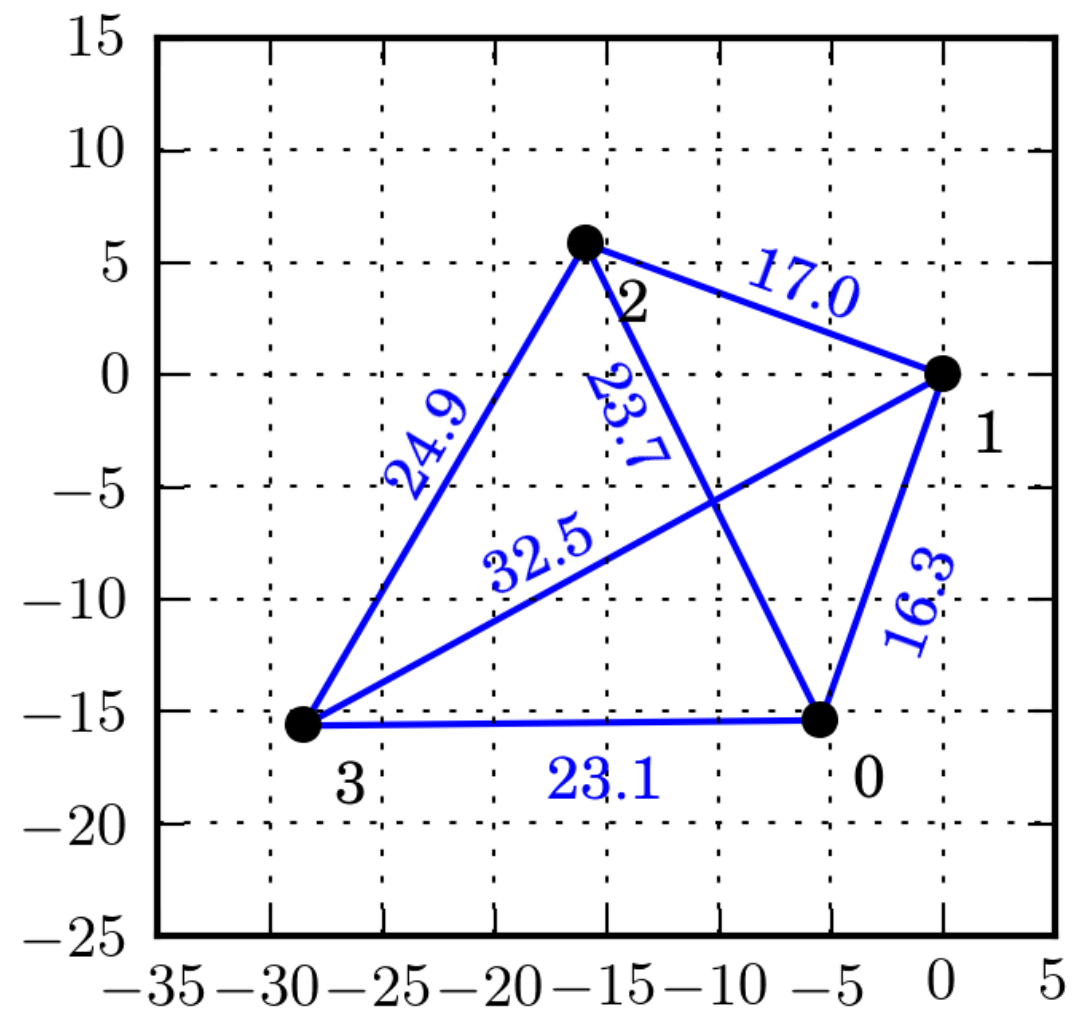

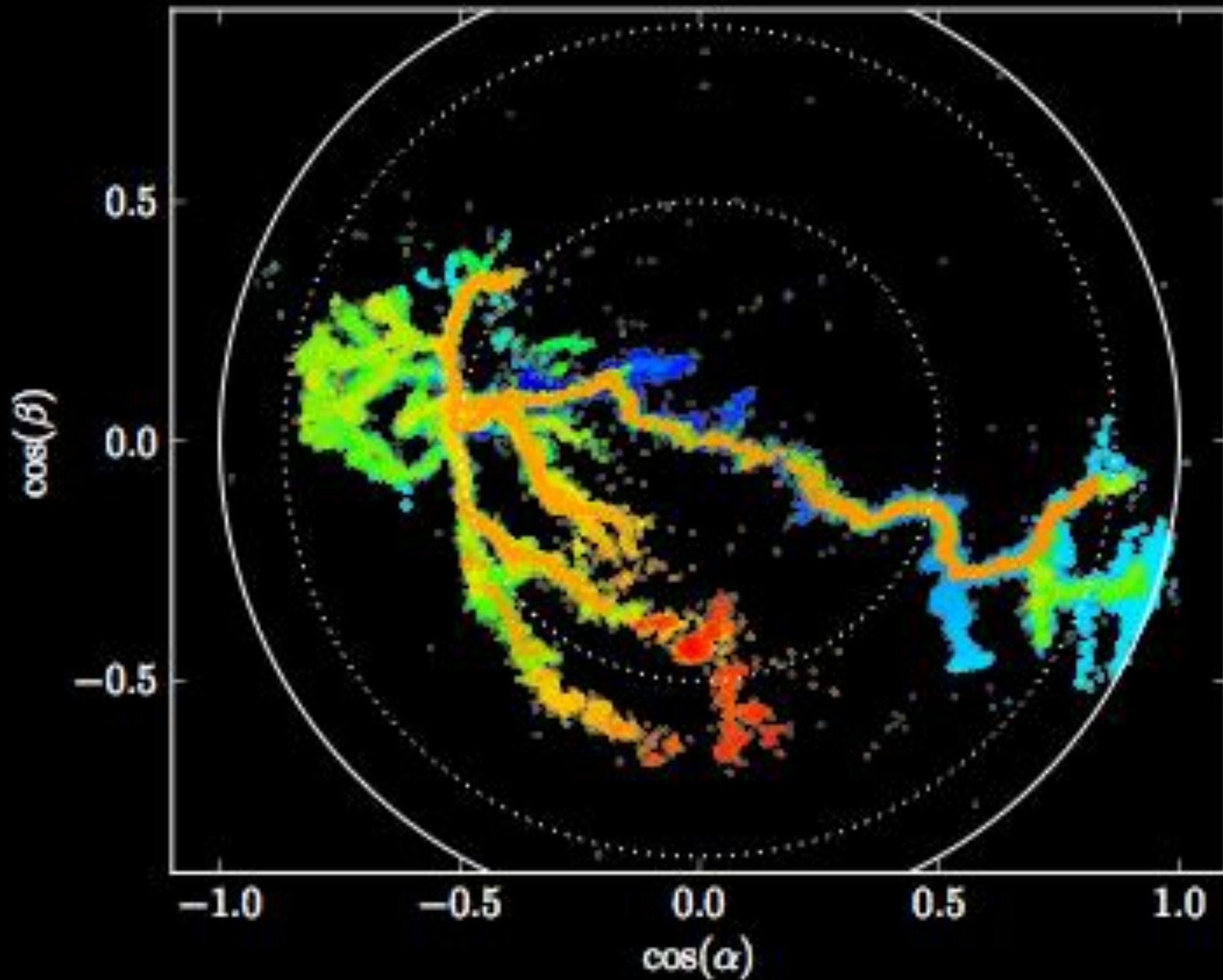

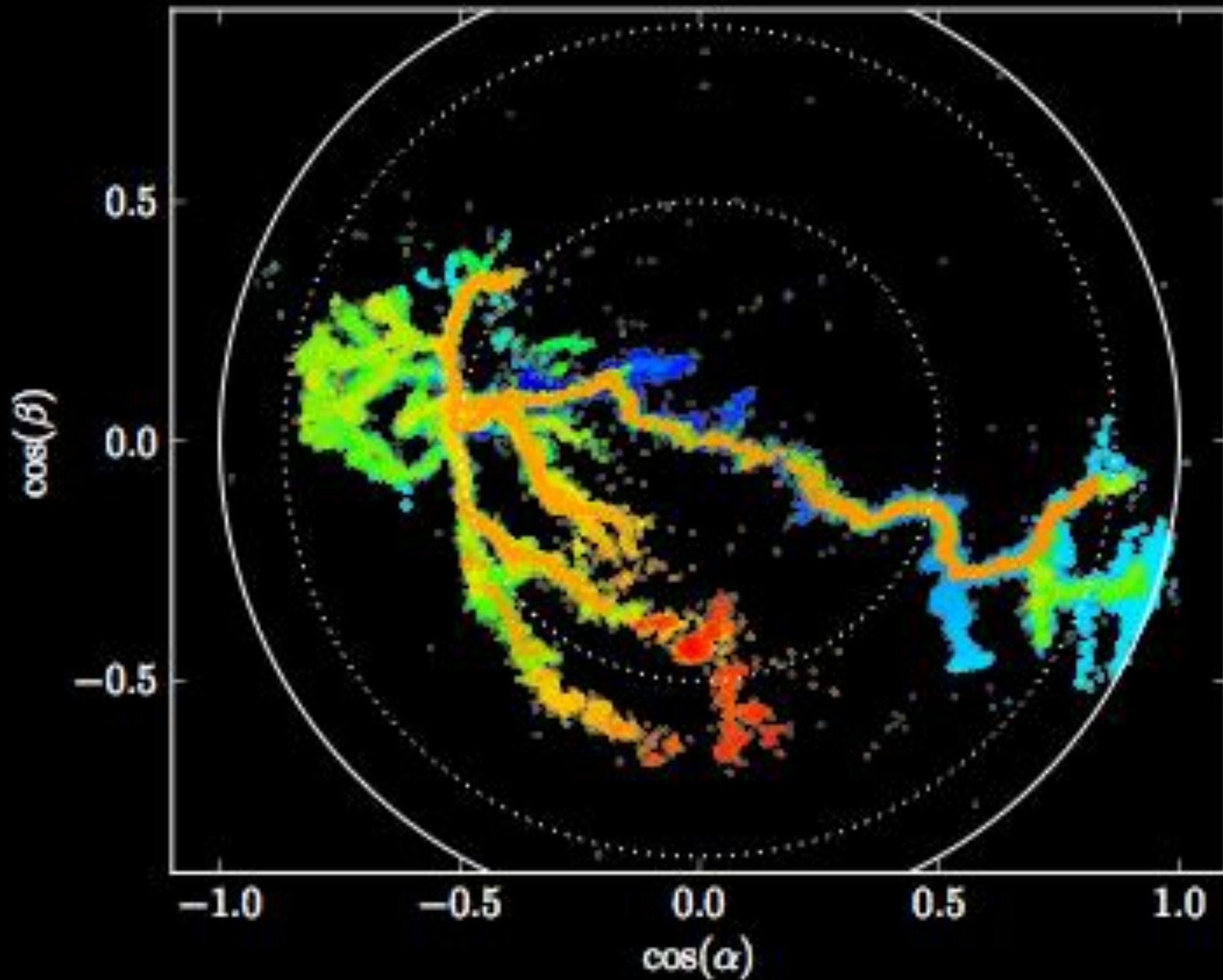

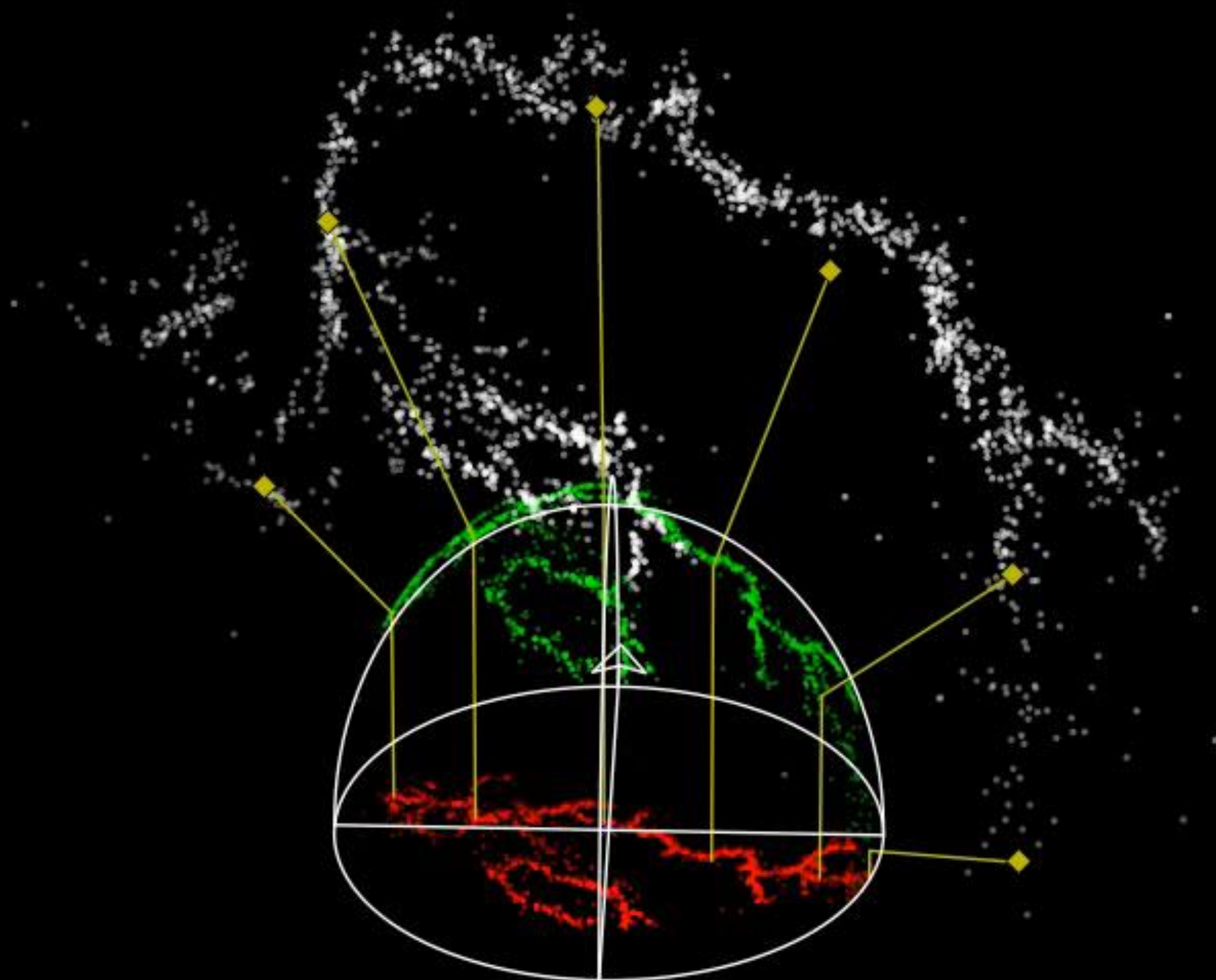

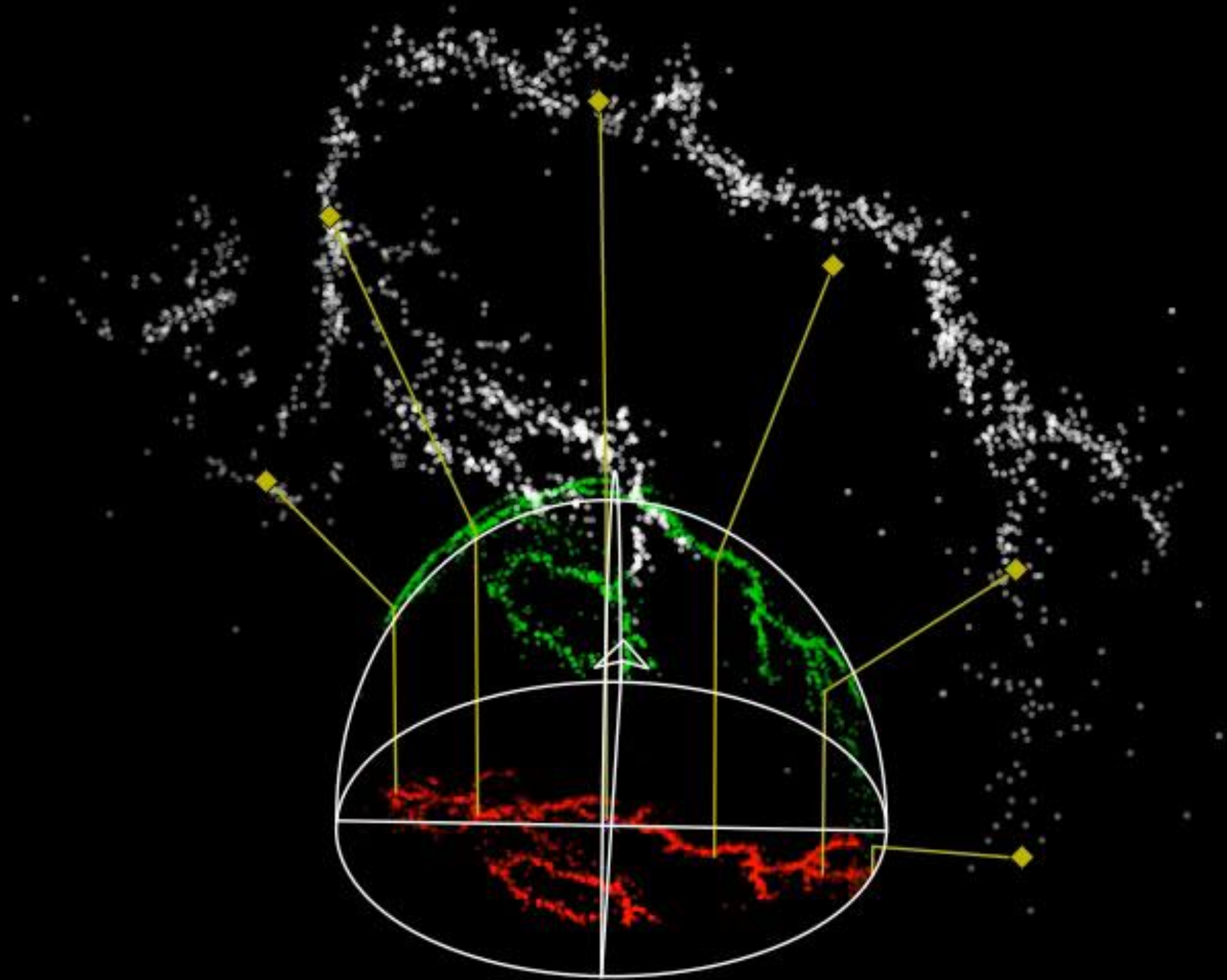

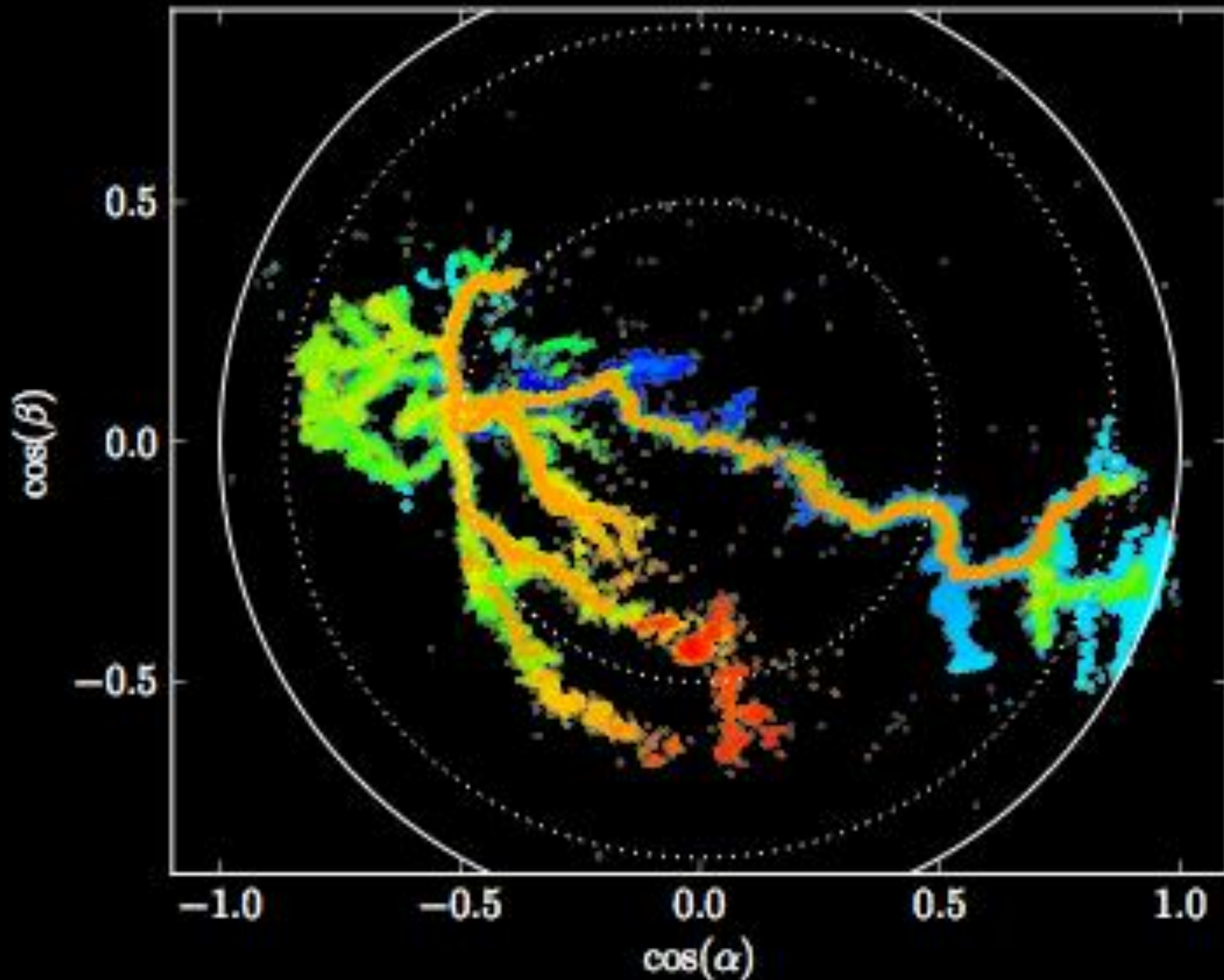

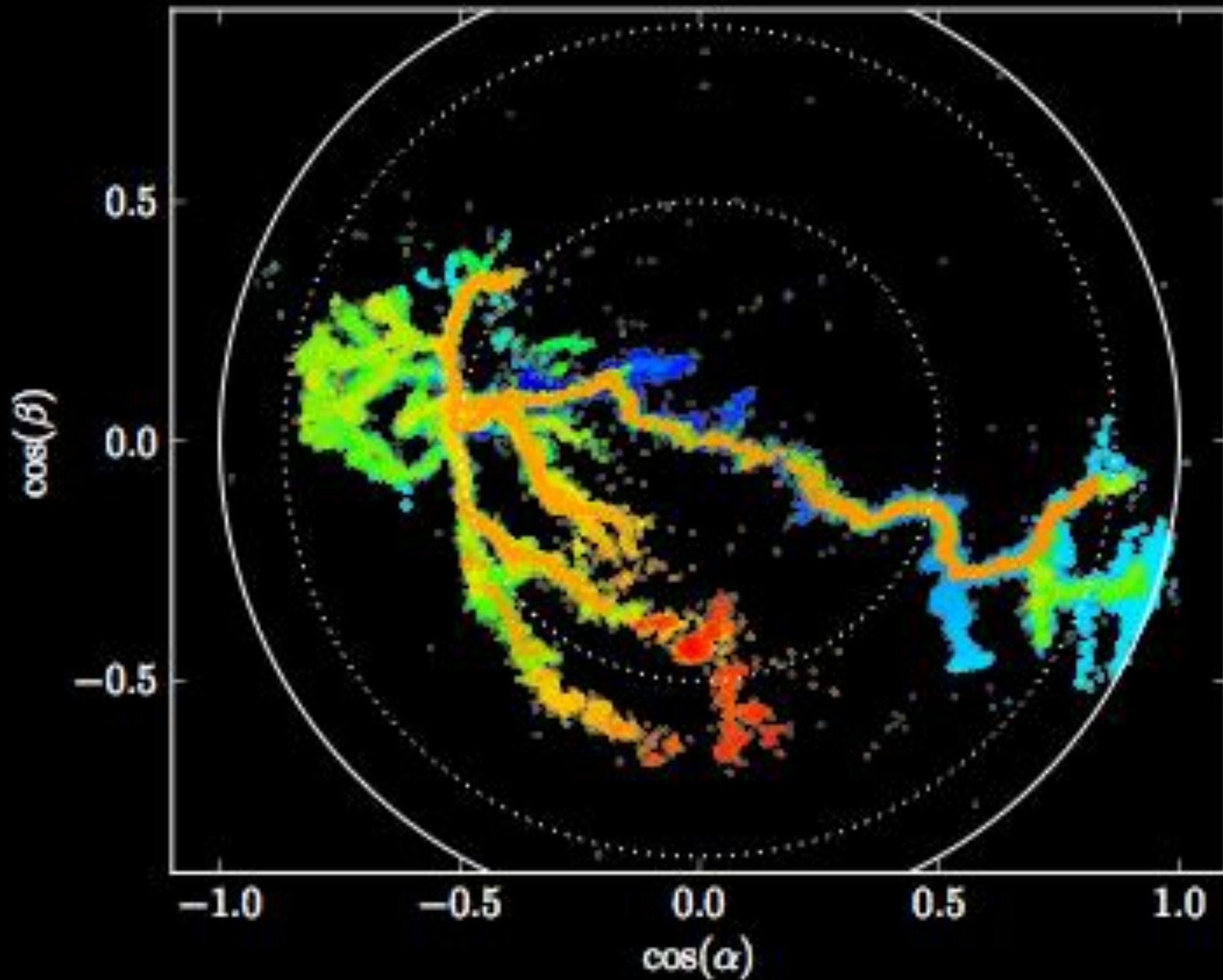

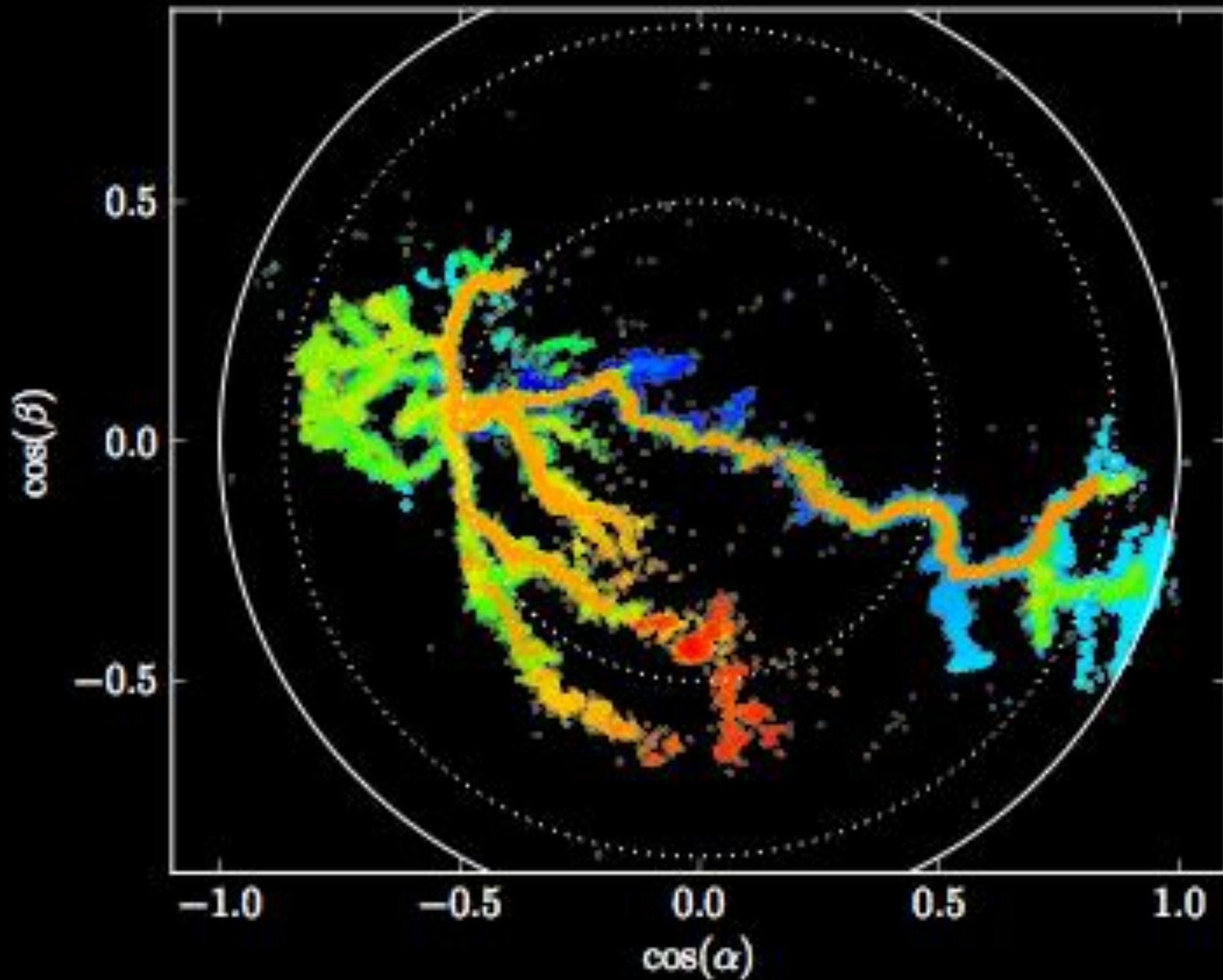

Flash at 2013/07/08 20:09:01.143378 UT
Frame Rate: 4000 fps
43.300

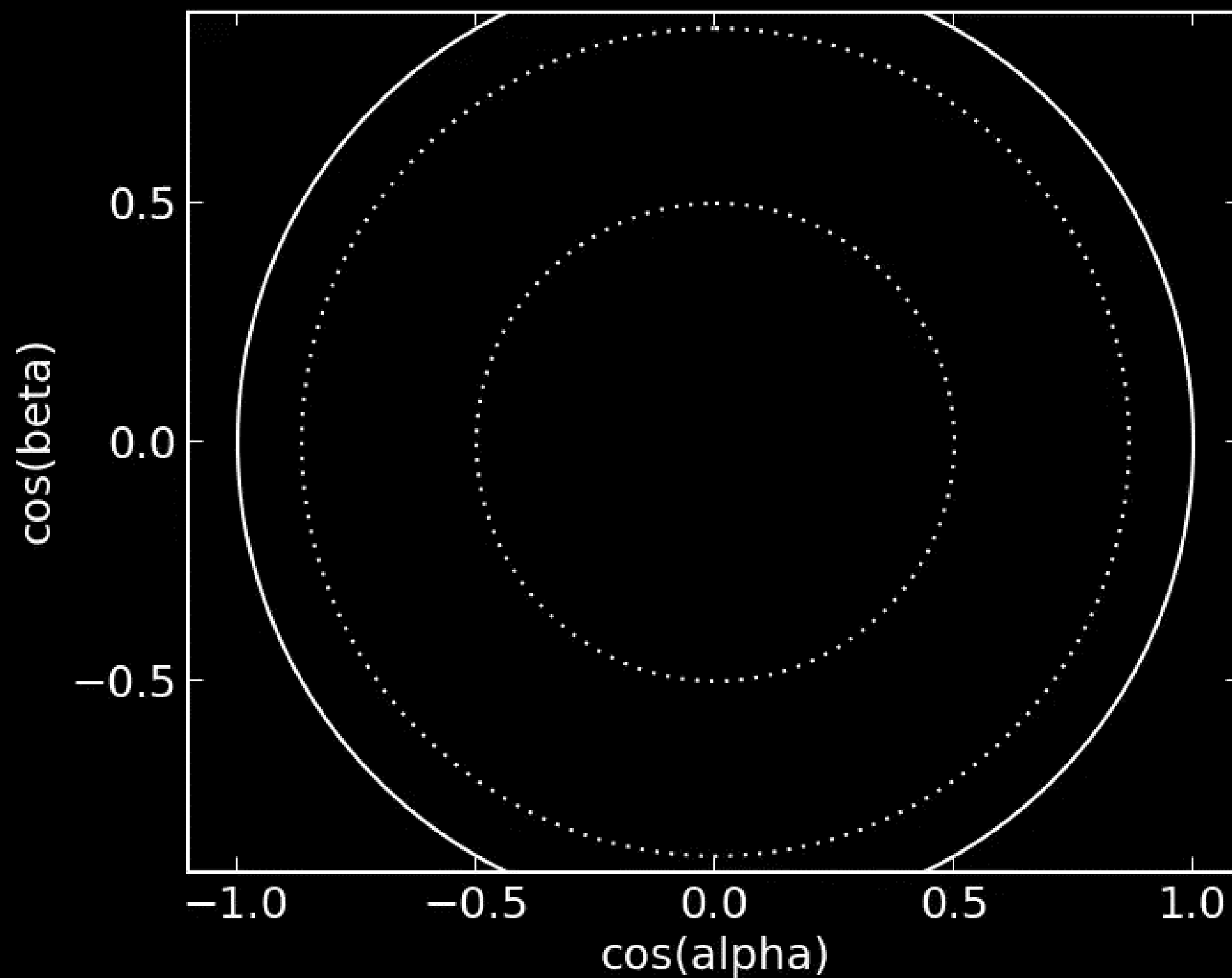

Flash at 2013/07/08 20:09:01.143378 UT
Frame Rate: 4000 fps
43.300

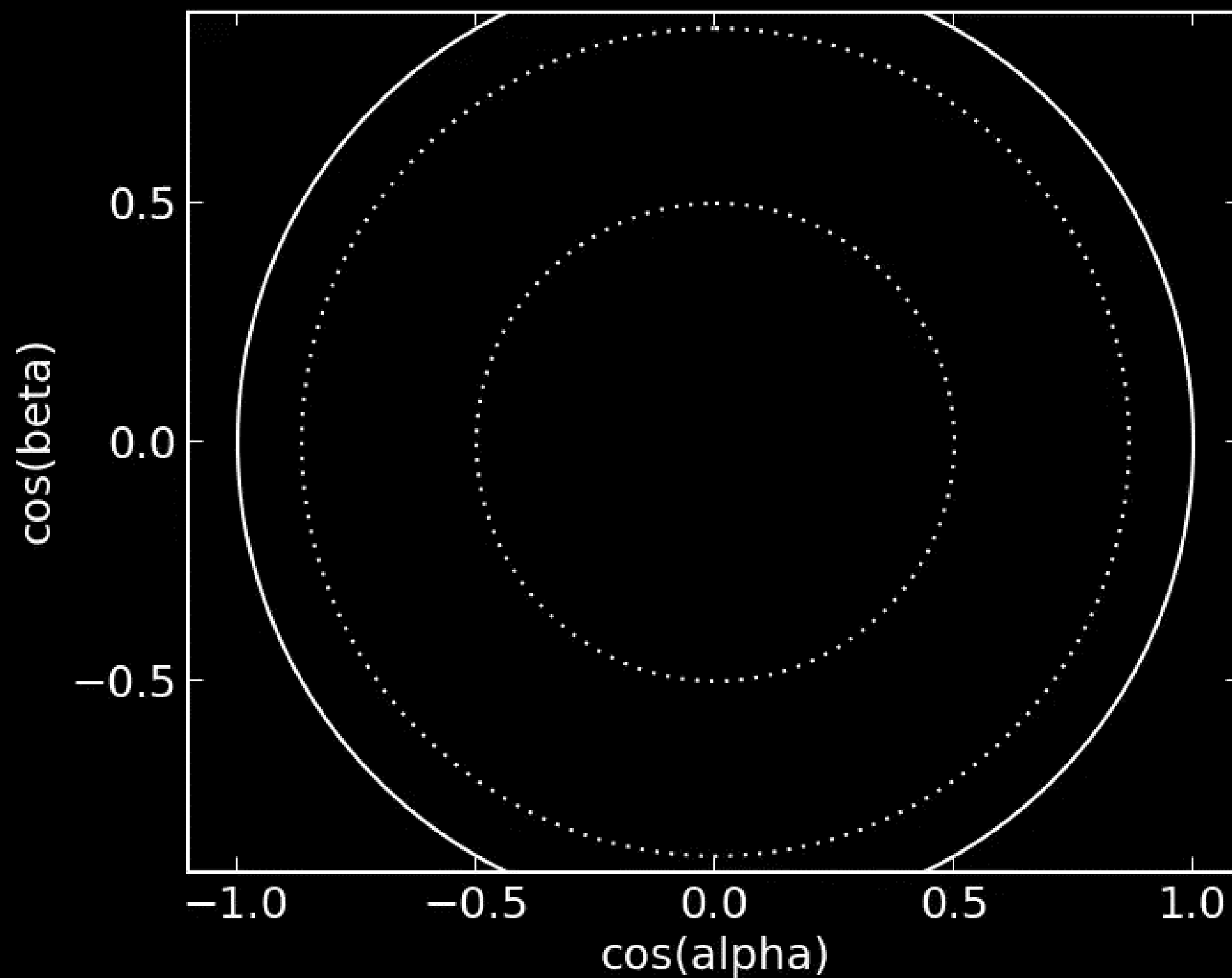

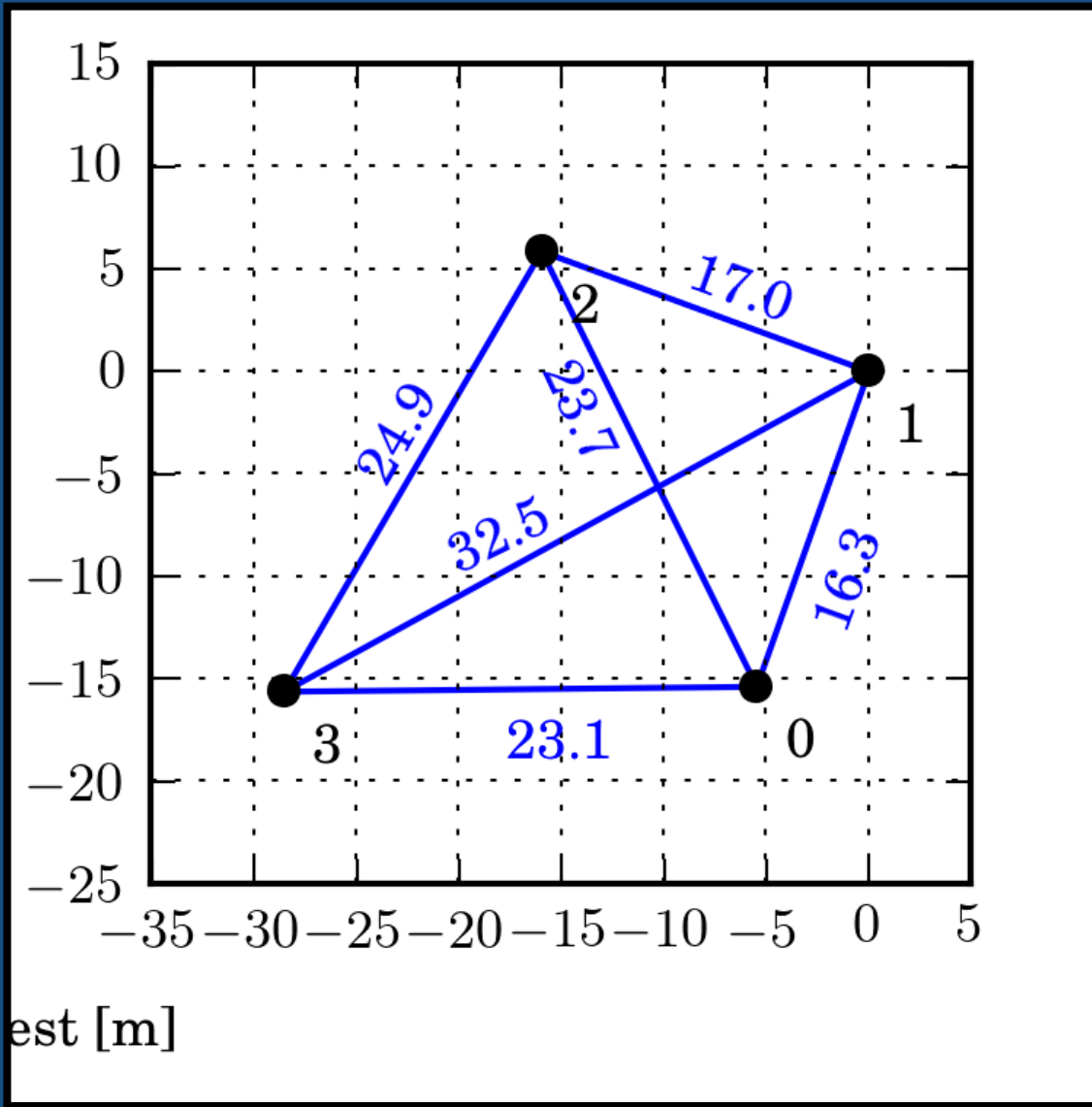

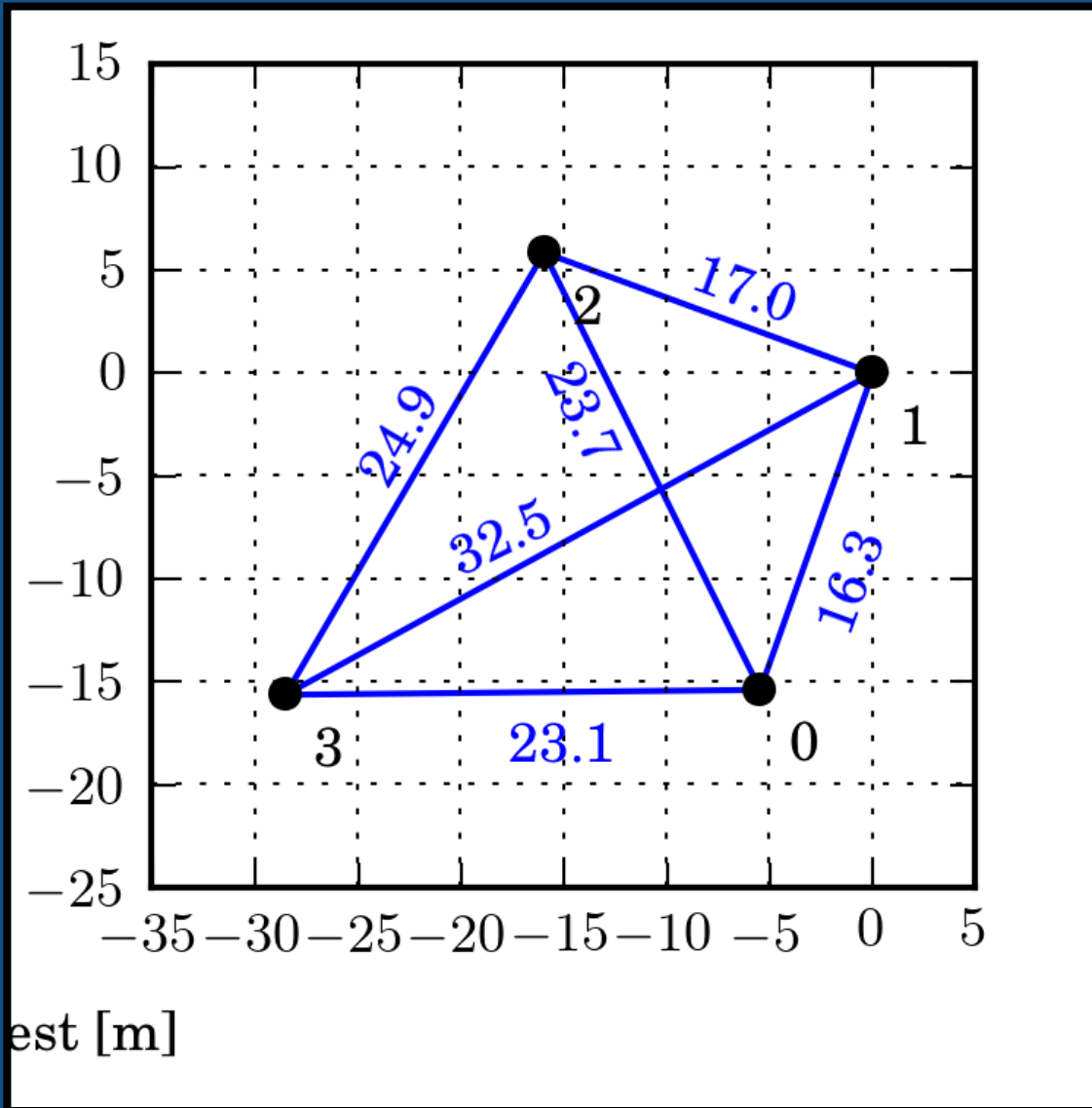

Bandwidth: 20-80 MHz

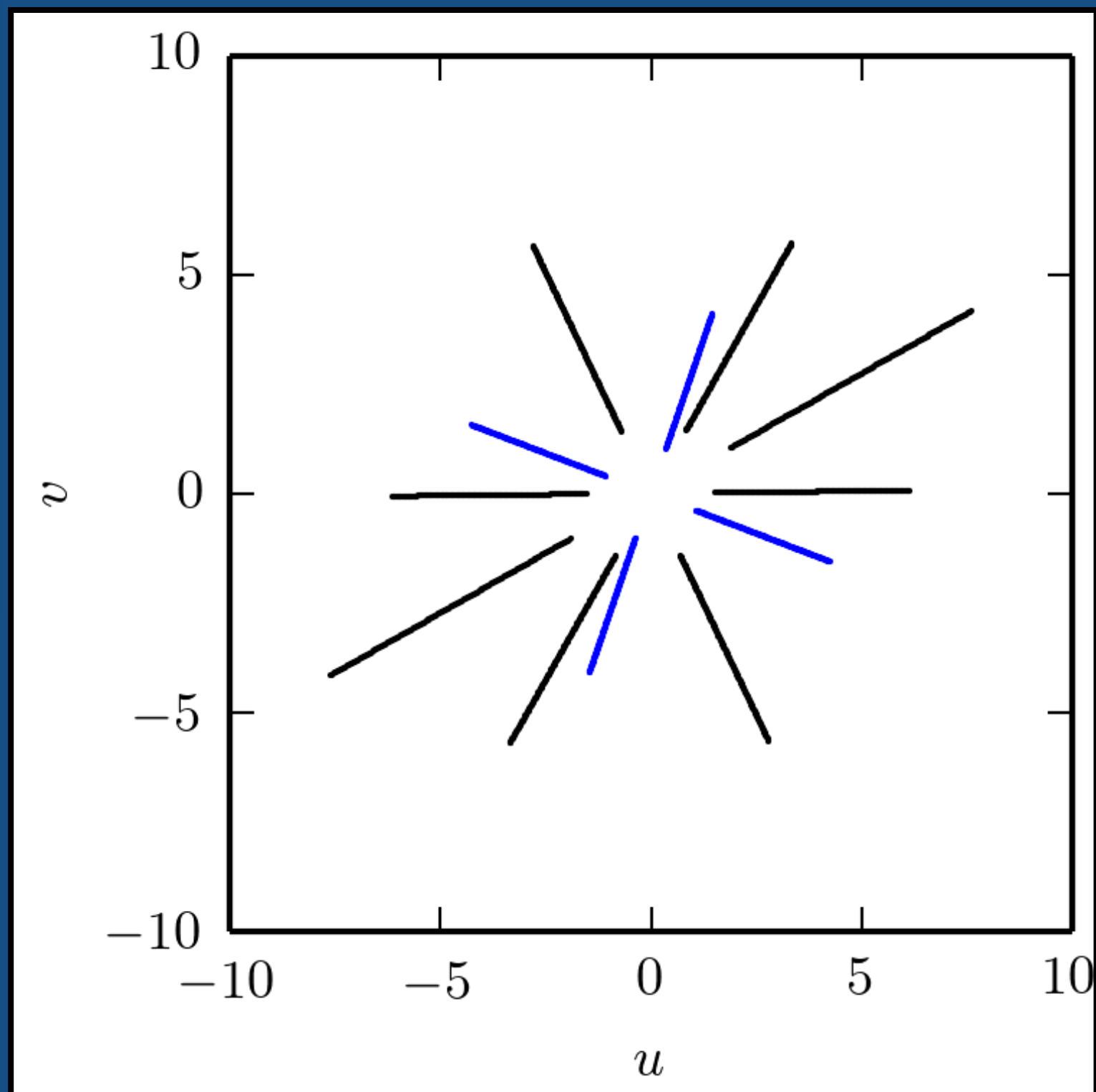
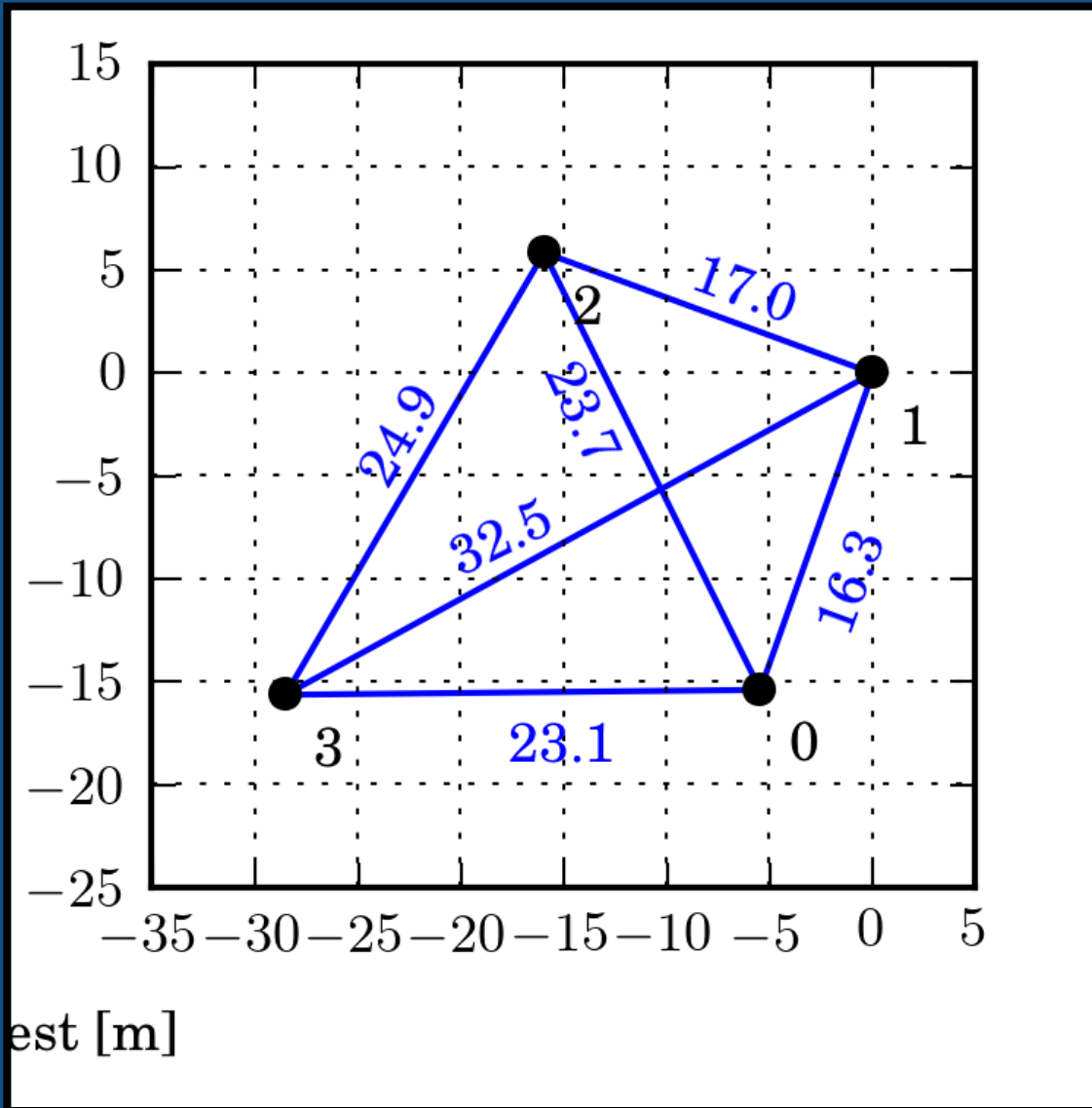

Bandwidth: 20-80 MHz

Very Short Baseline Array

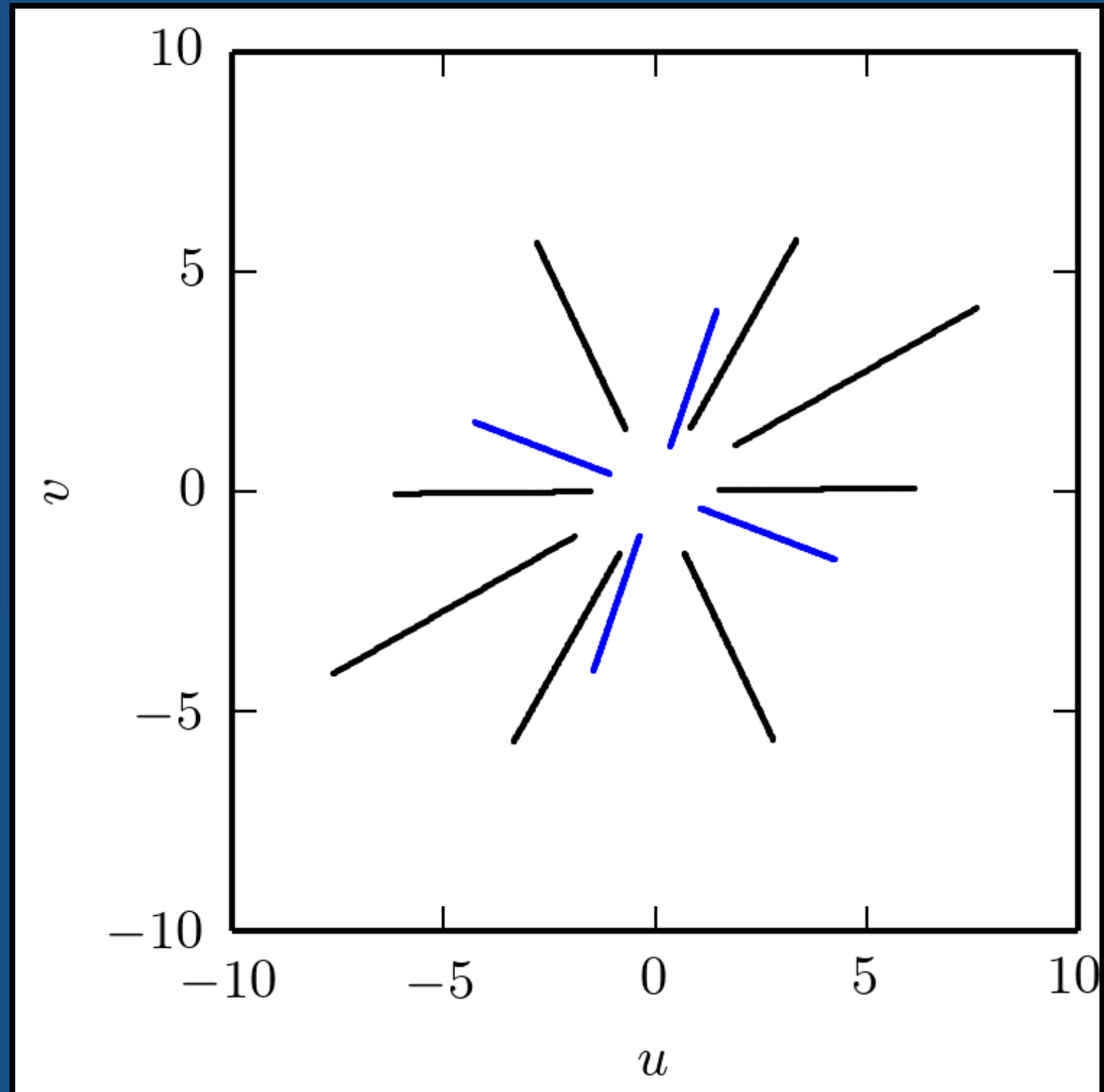
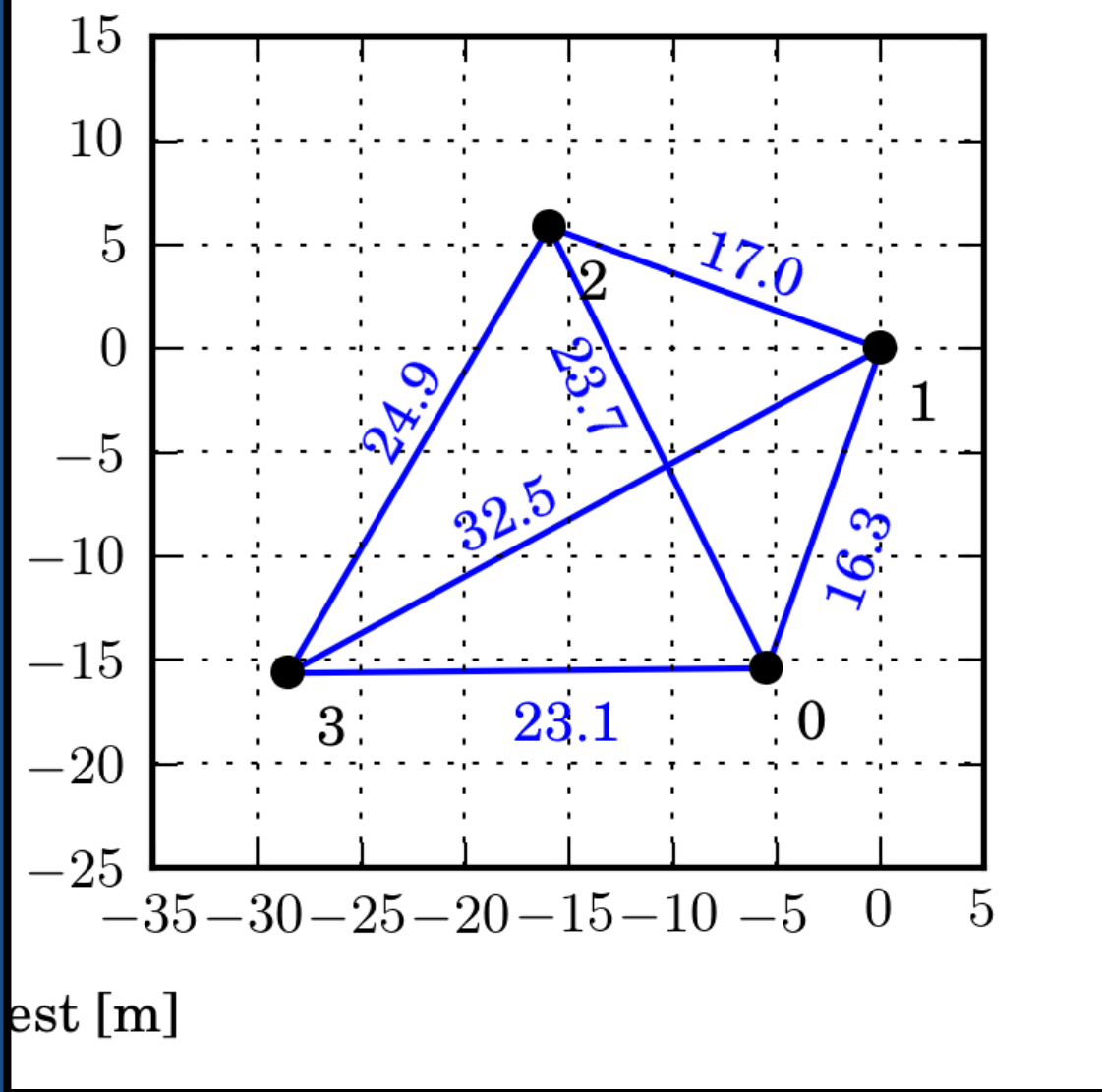

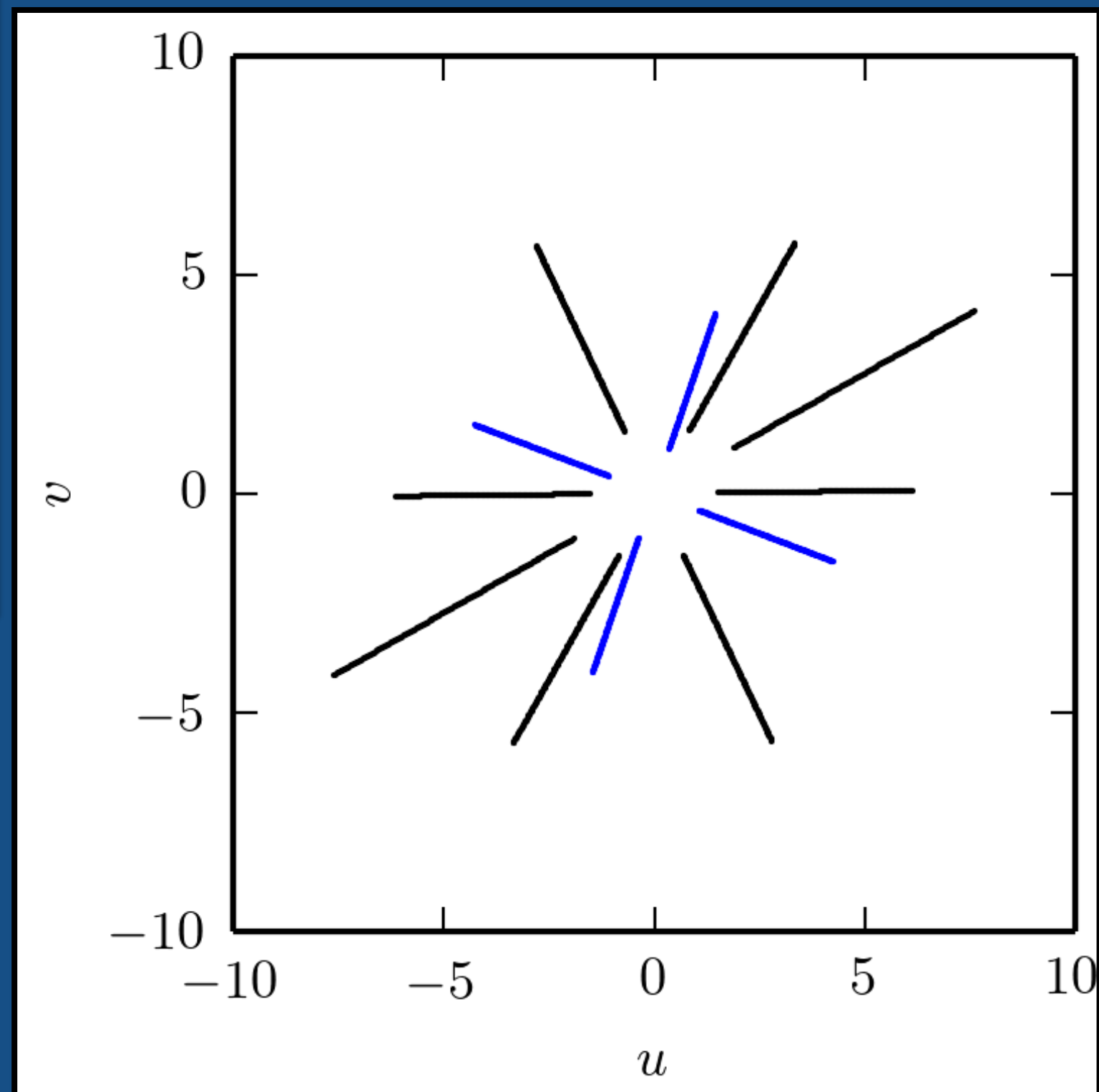
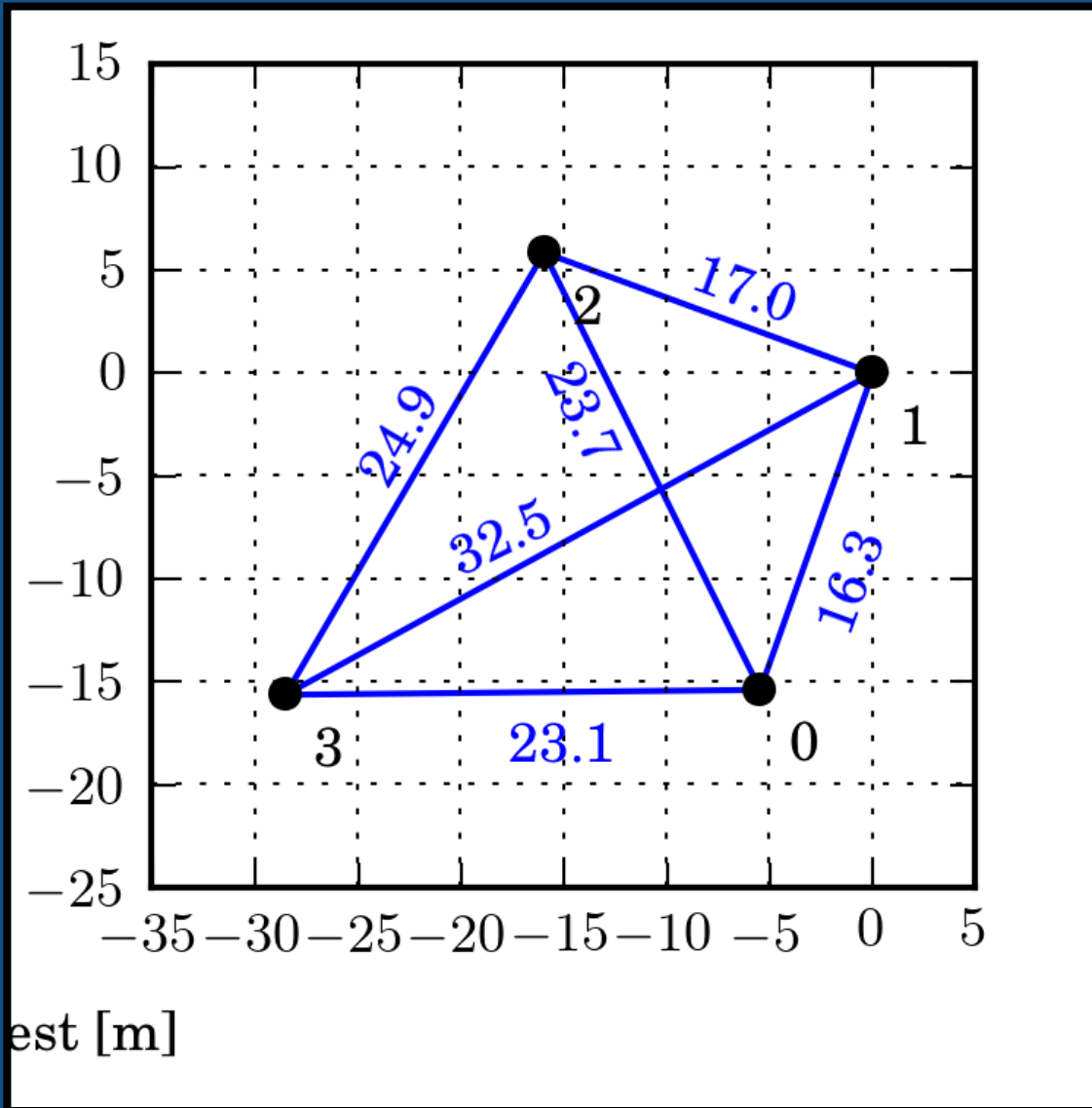

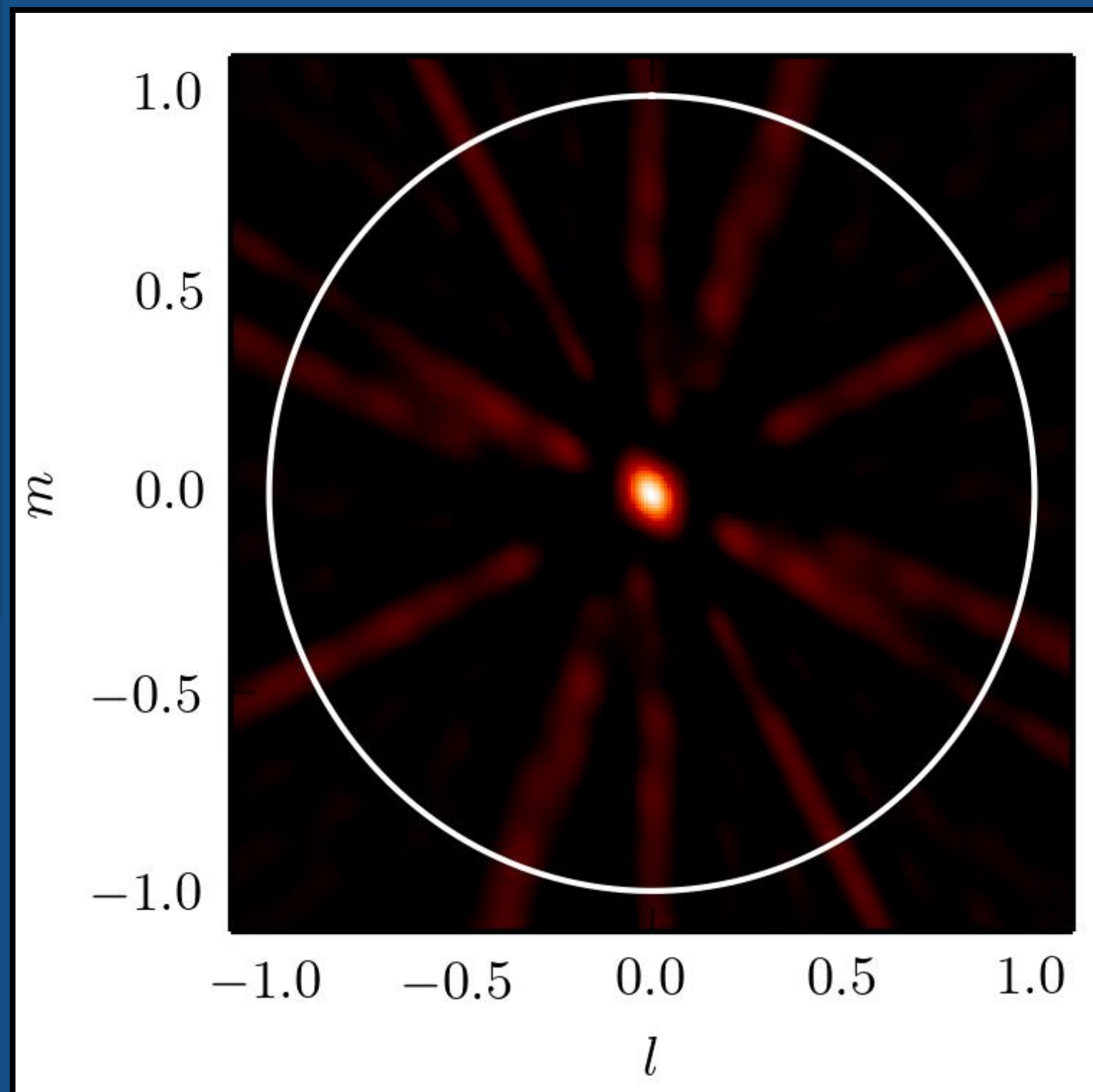
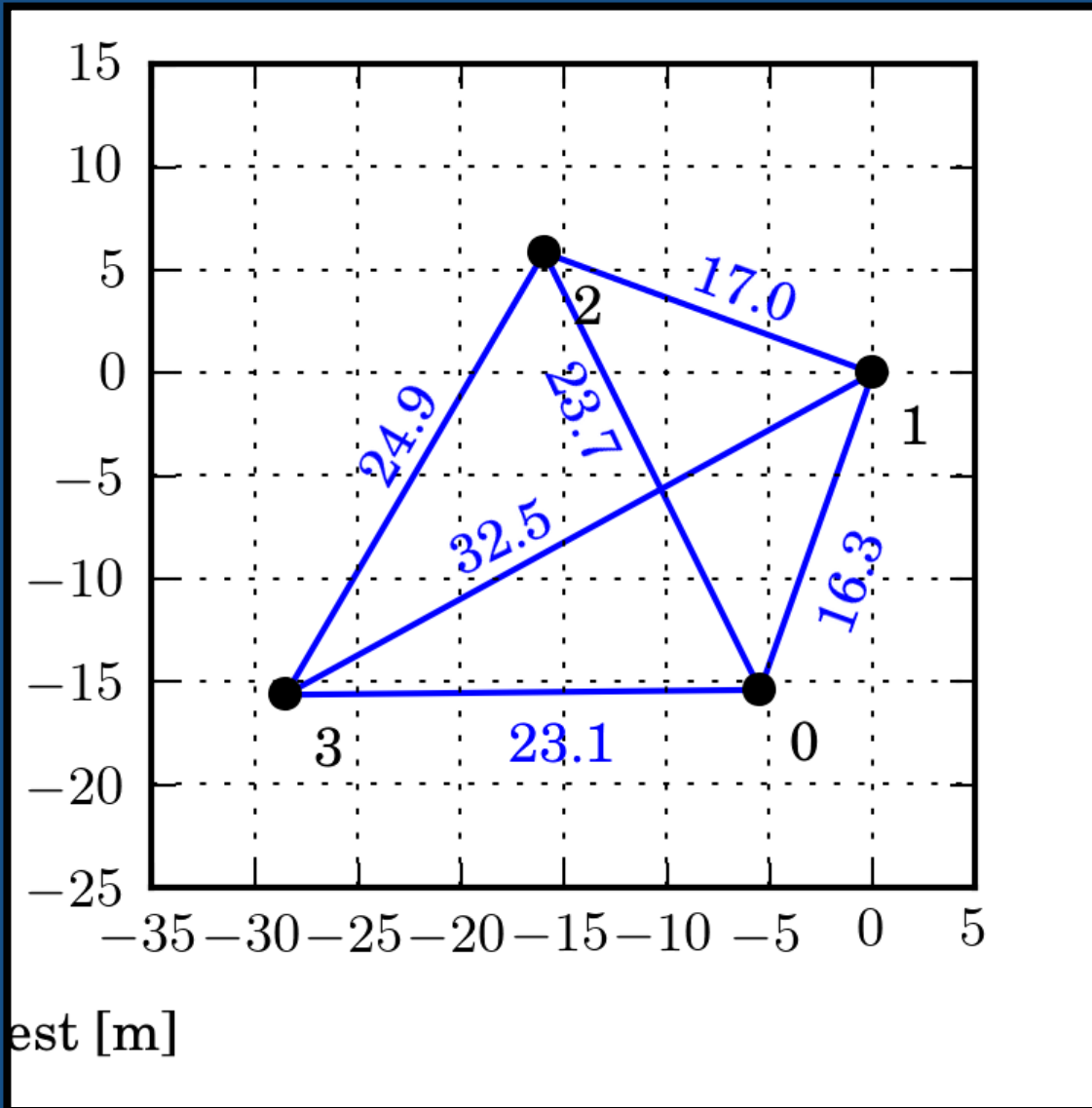

$$I(l, m) = \sum_u \sum_v V(u, v) e^{2\pi i(ul + vm)}$$

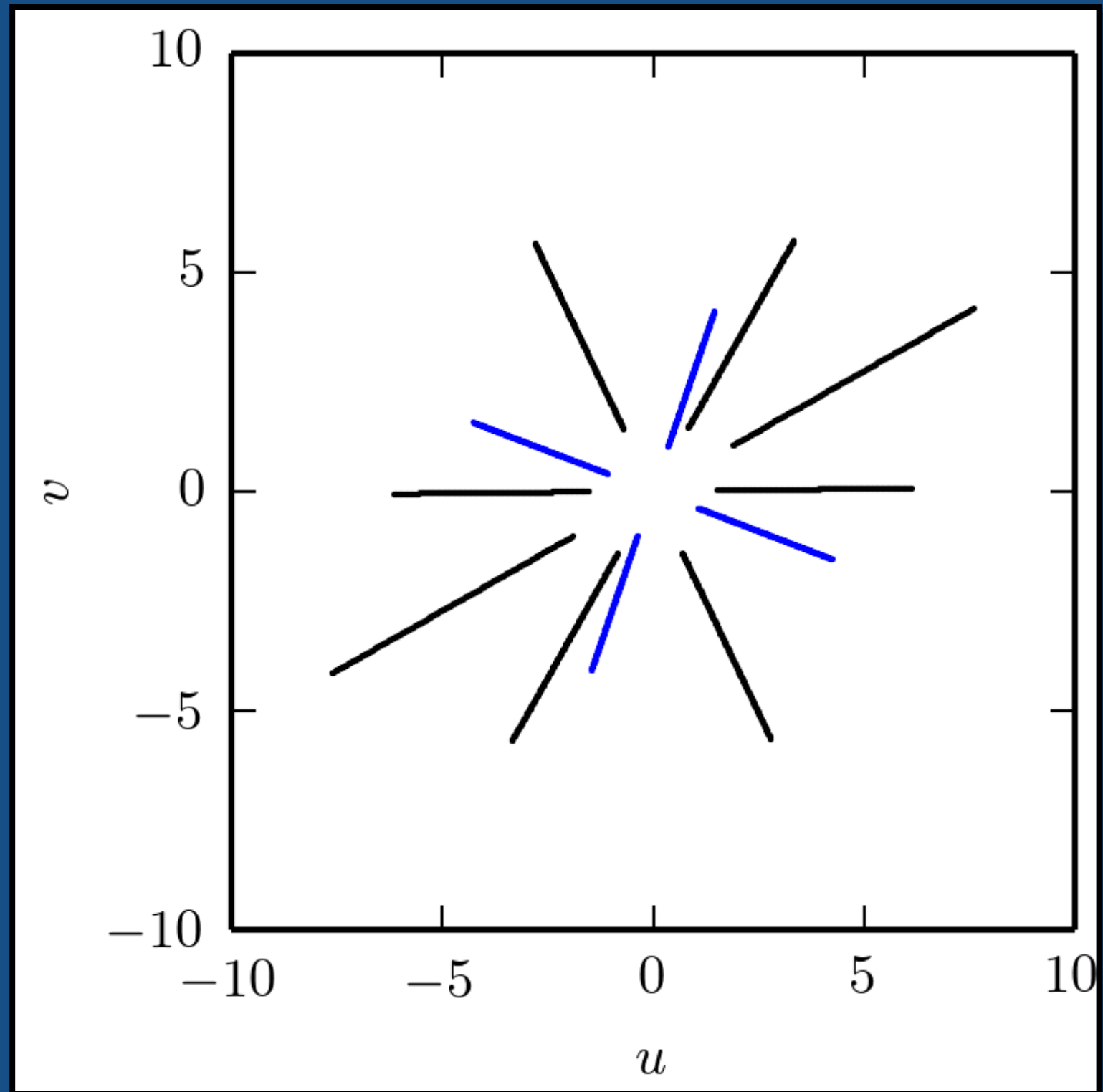

$$I(l, m) = \sum_u \sum_v V(u, v) e^{2\pi i(ul + vm)}$$

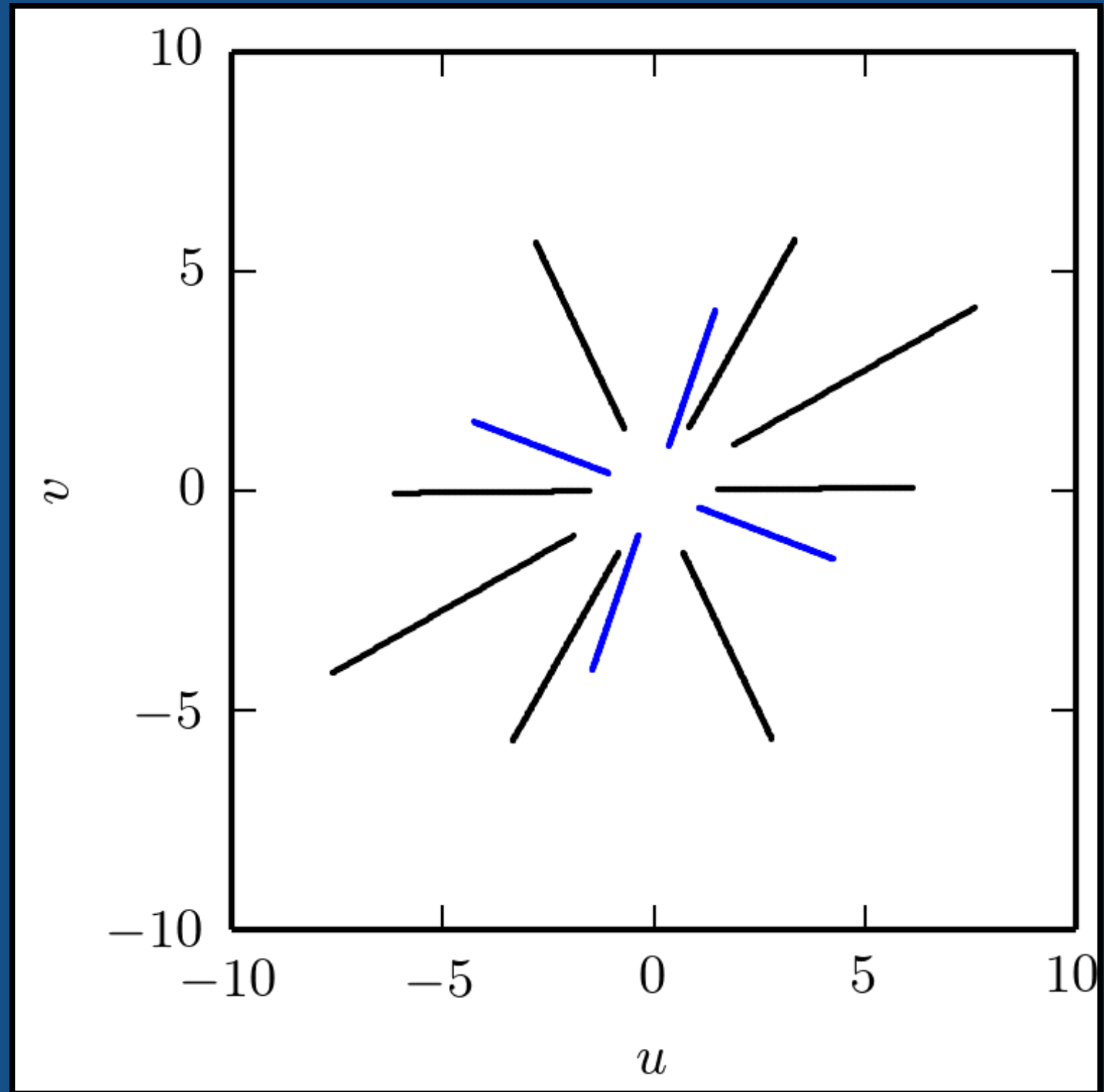

$$I(l, m) = \sum_B \sum_f V(f) e^{2\pi i(u_f l + v_f m)}$$

$$u_f = \frac{B_x}{c} f$$

$$v_f = \frac{B_y}{c} f$$

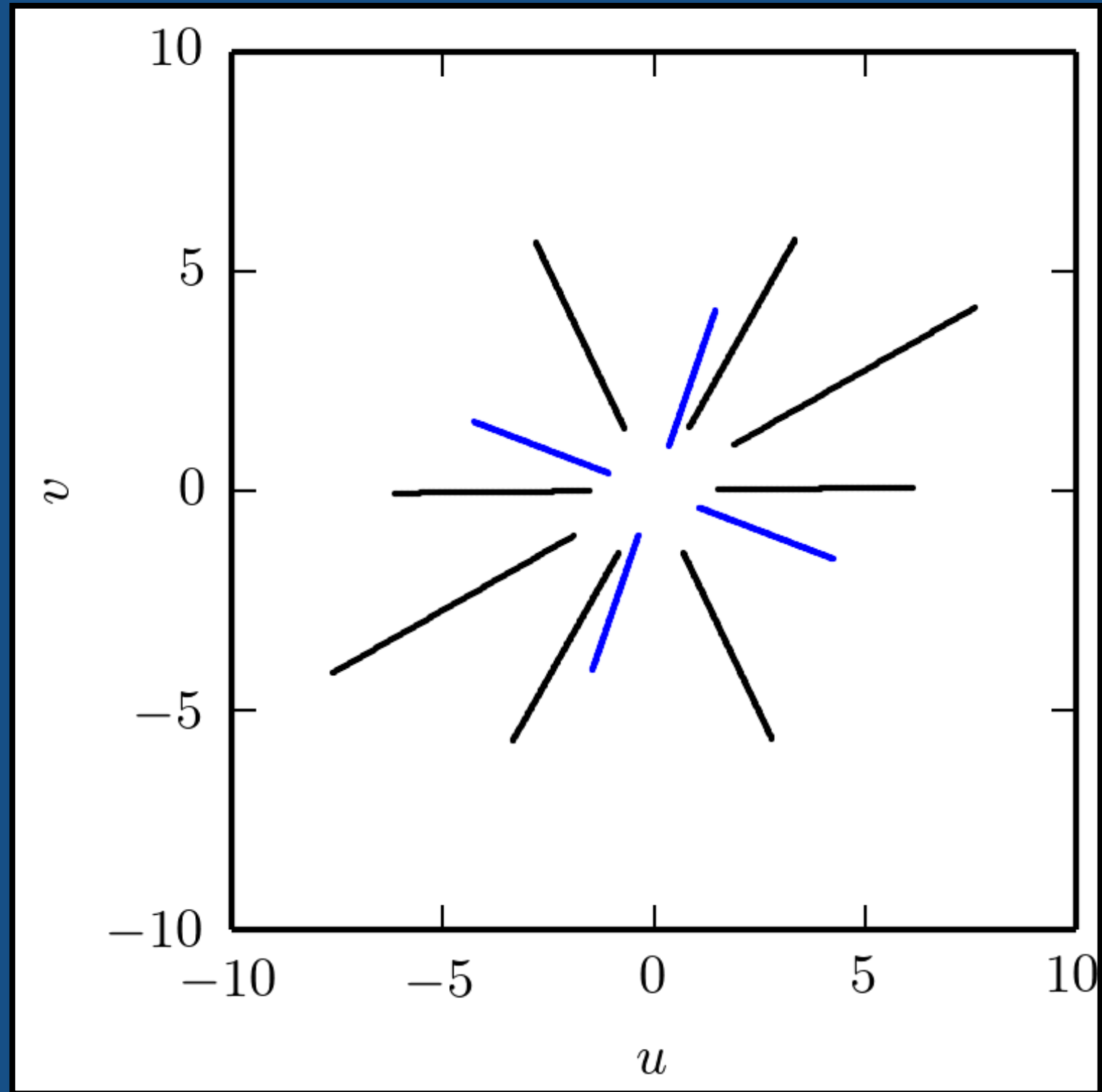

$$I(l, m) = \sum_B \sum_f V(f) e^{2\pi i(u_f l + v_f m)}$$

$$u_f = \frac{B_x}{c} f$$

$$v_f = \frac{B_y}{c} f$$

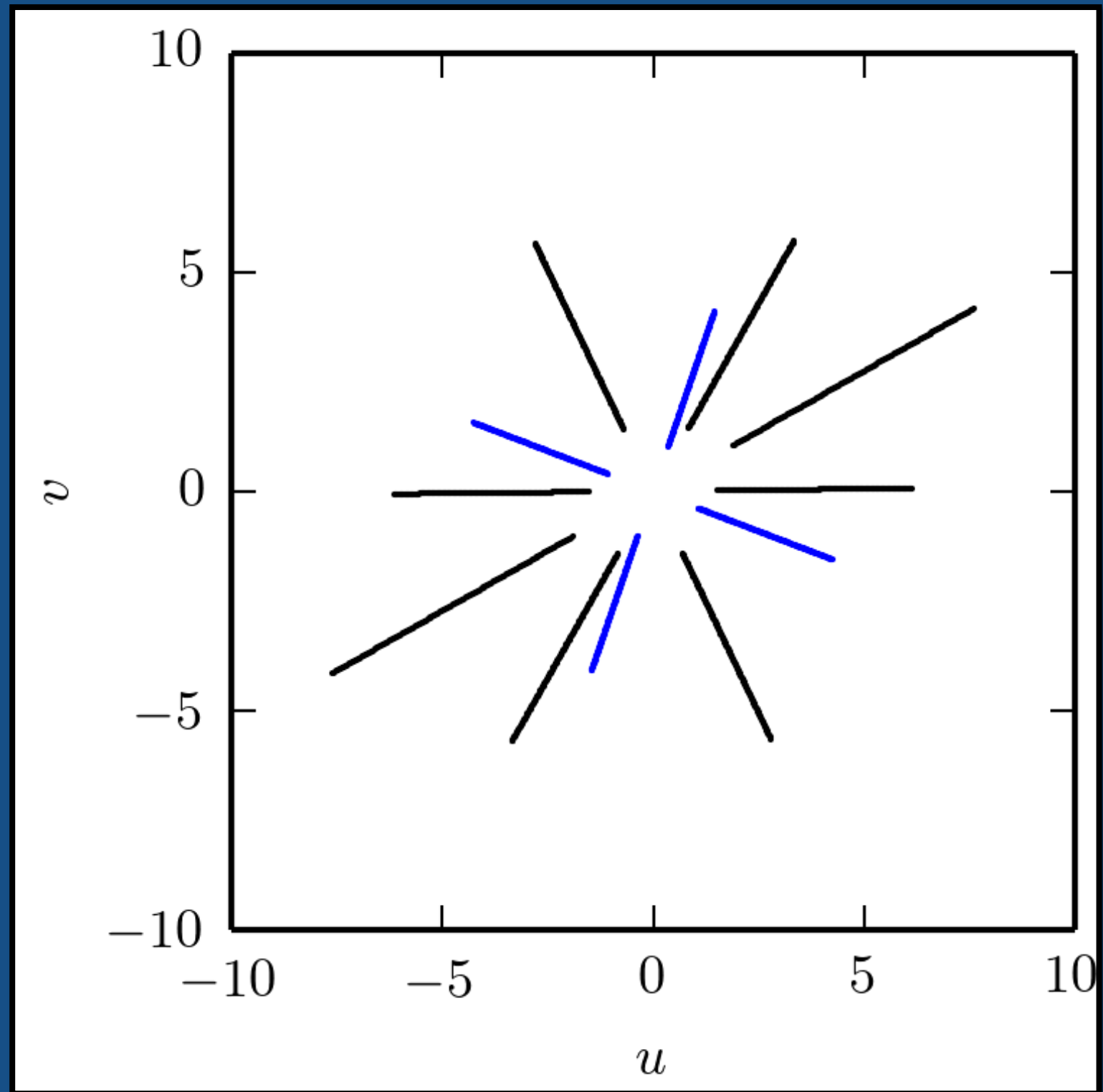

$$I(l, m) = \sum_B X_B(\tau_B)$$

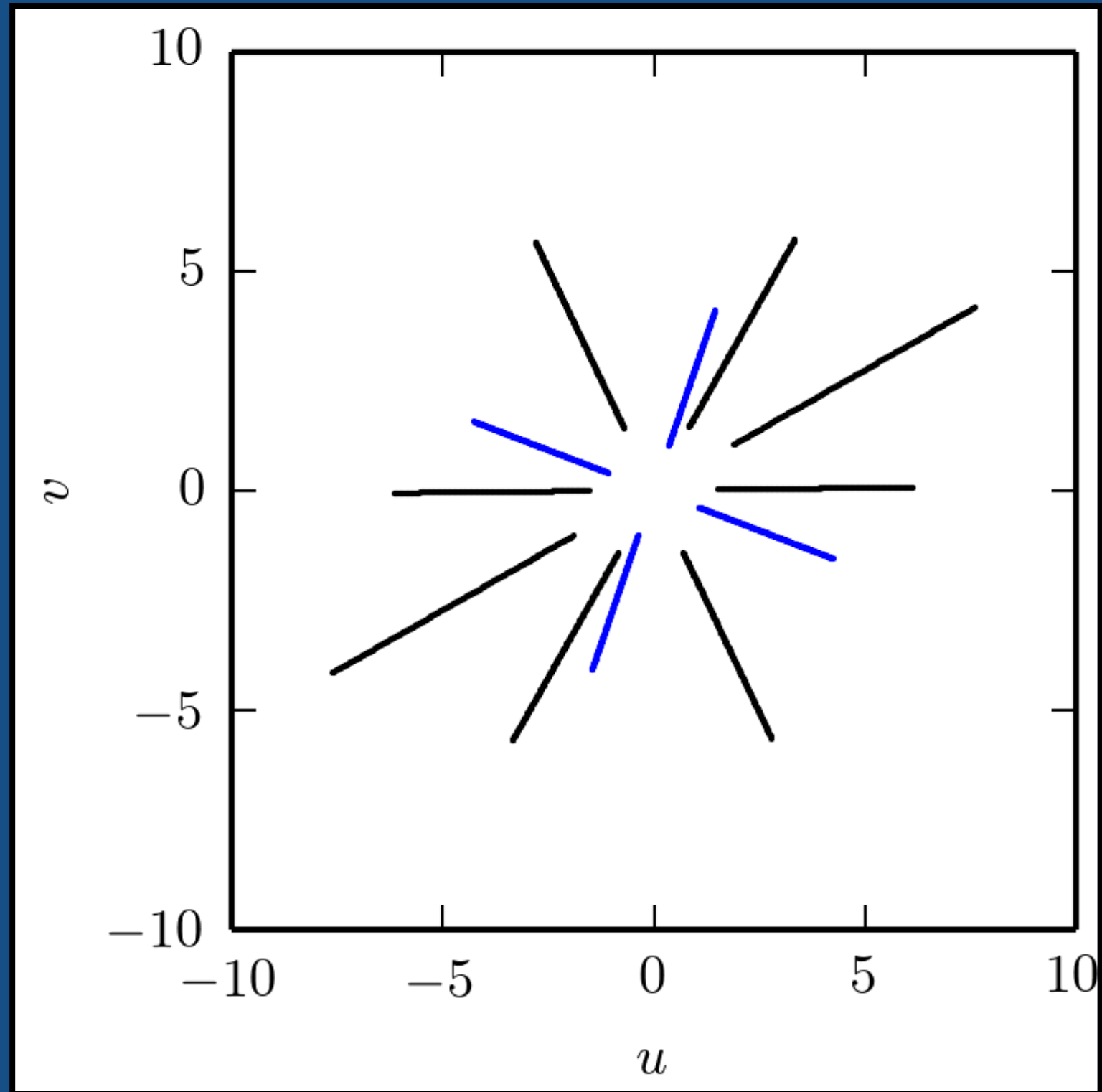

$$I(l, m) = \sum_B X_B(\tau_B)$$

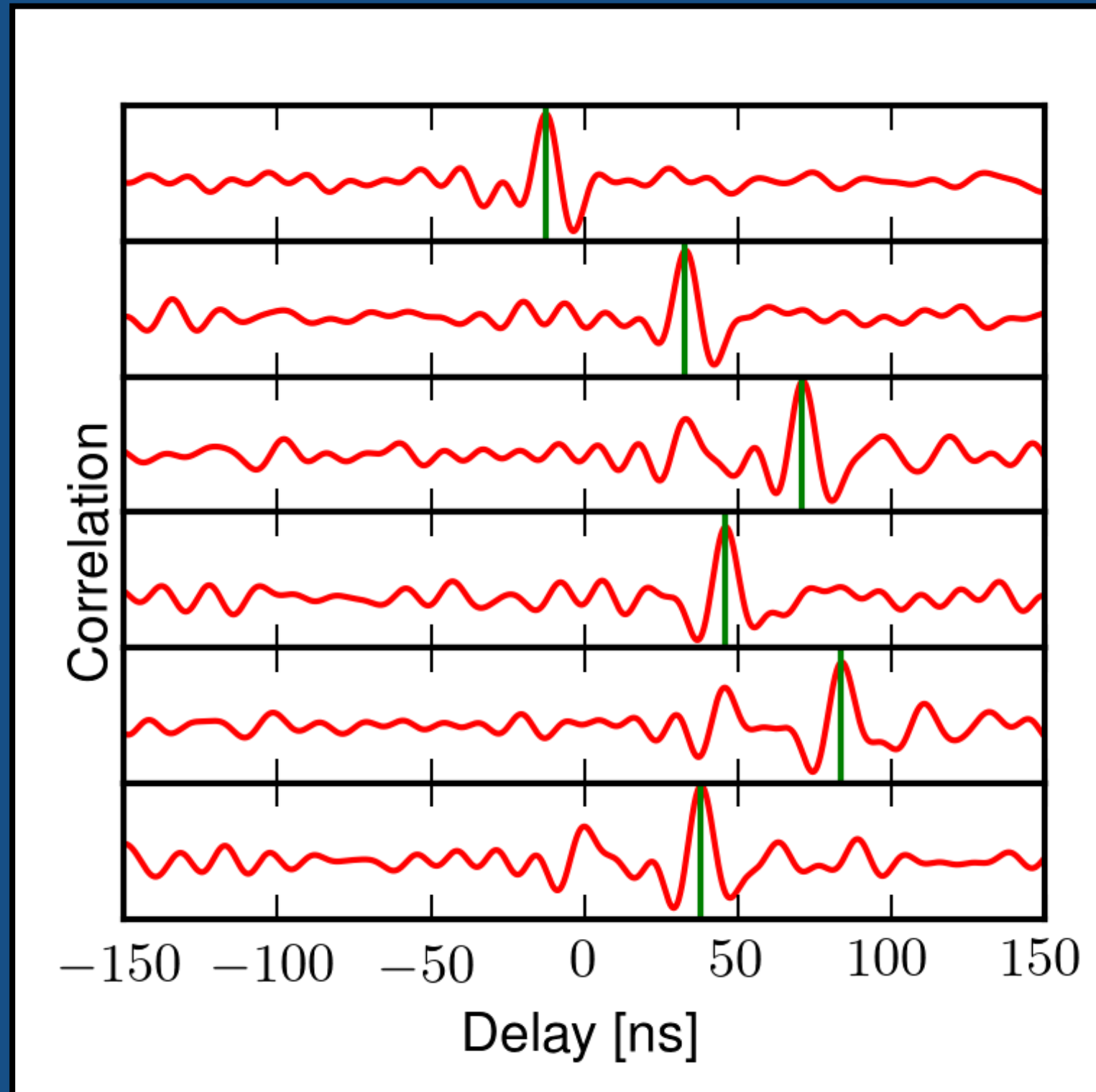

-3755.418 ms

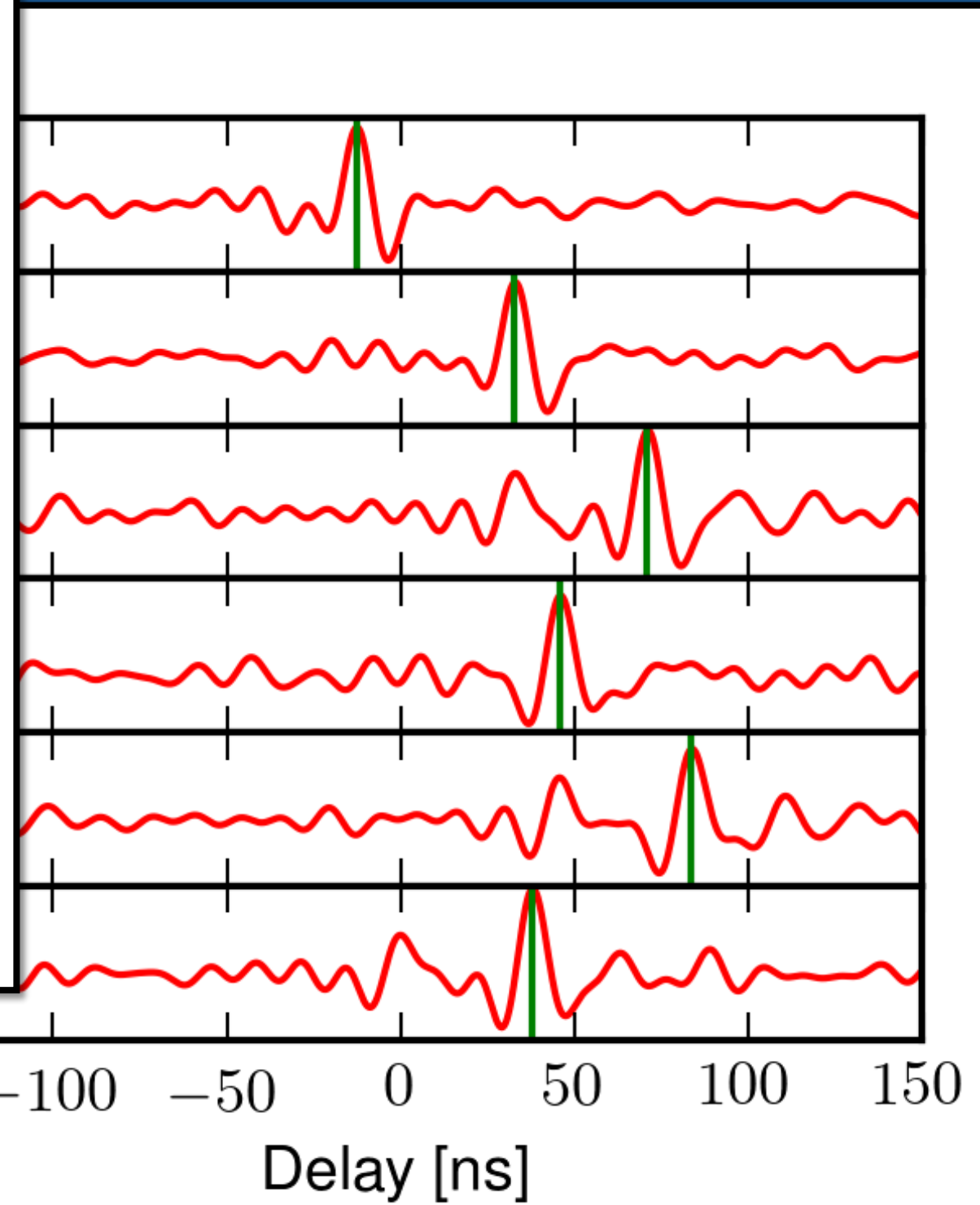
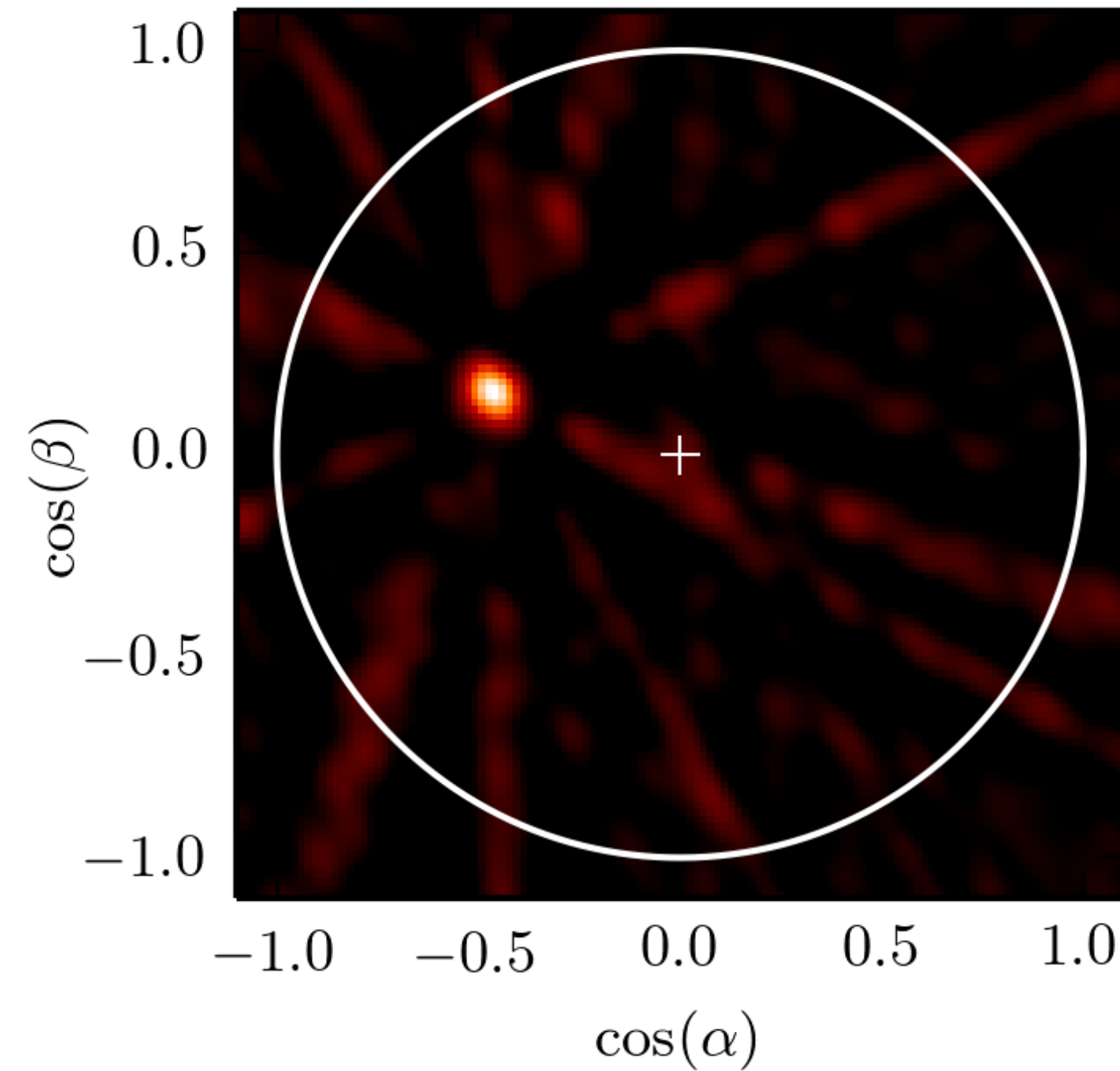

Bright Source

-3755.418 ms

Point Spread

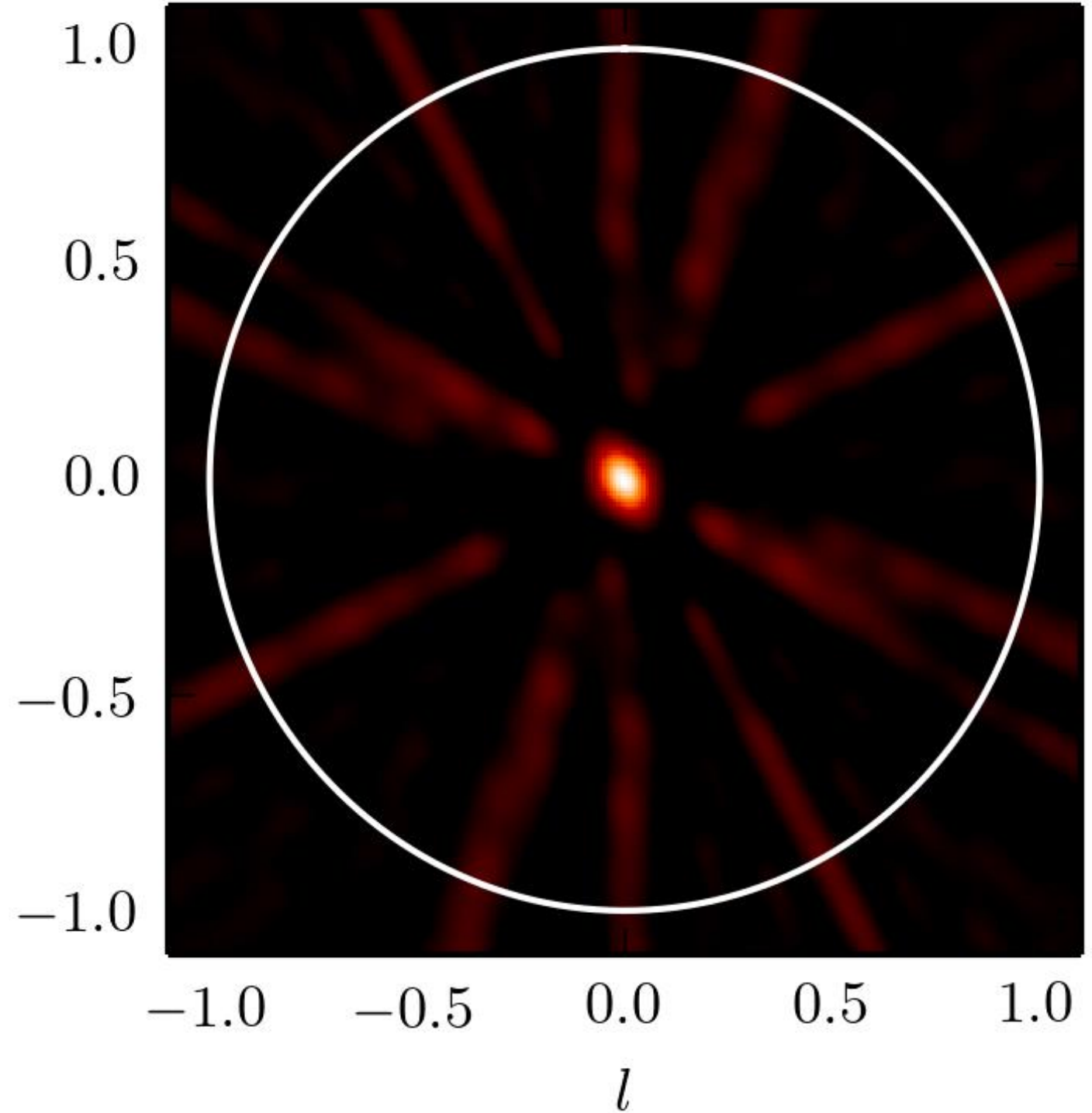
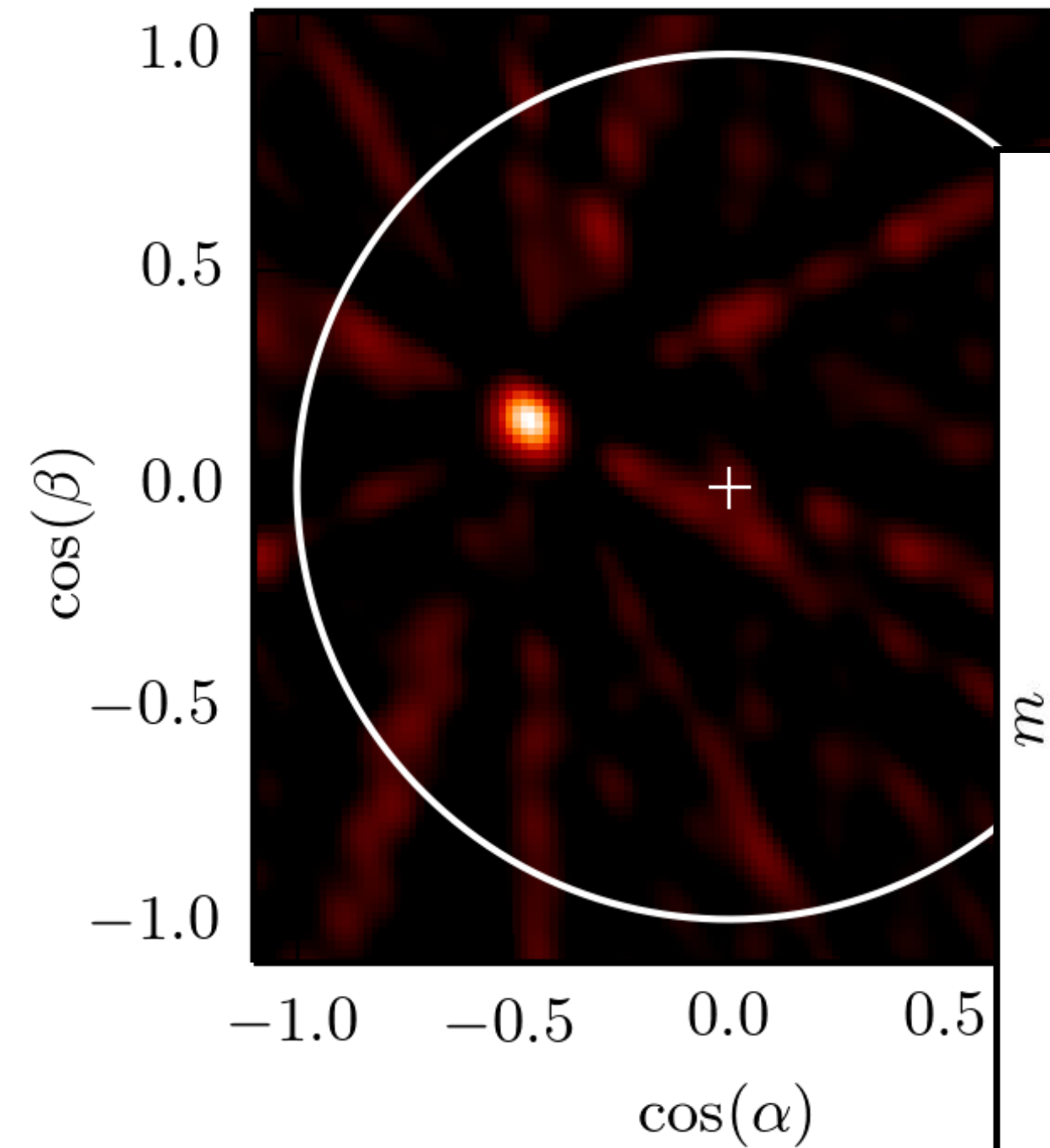

Bright Source

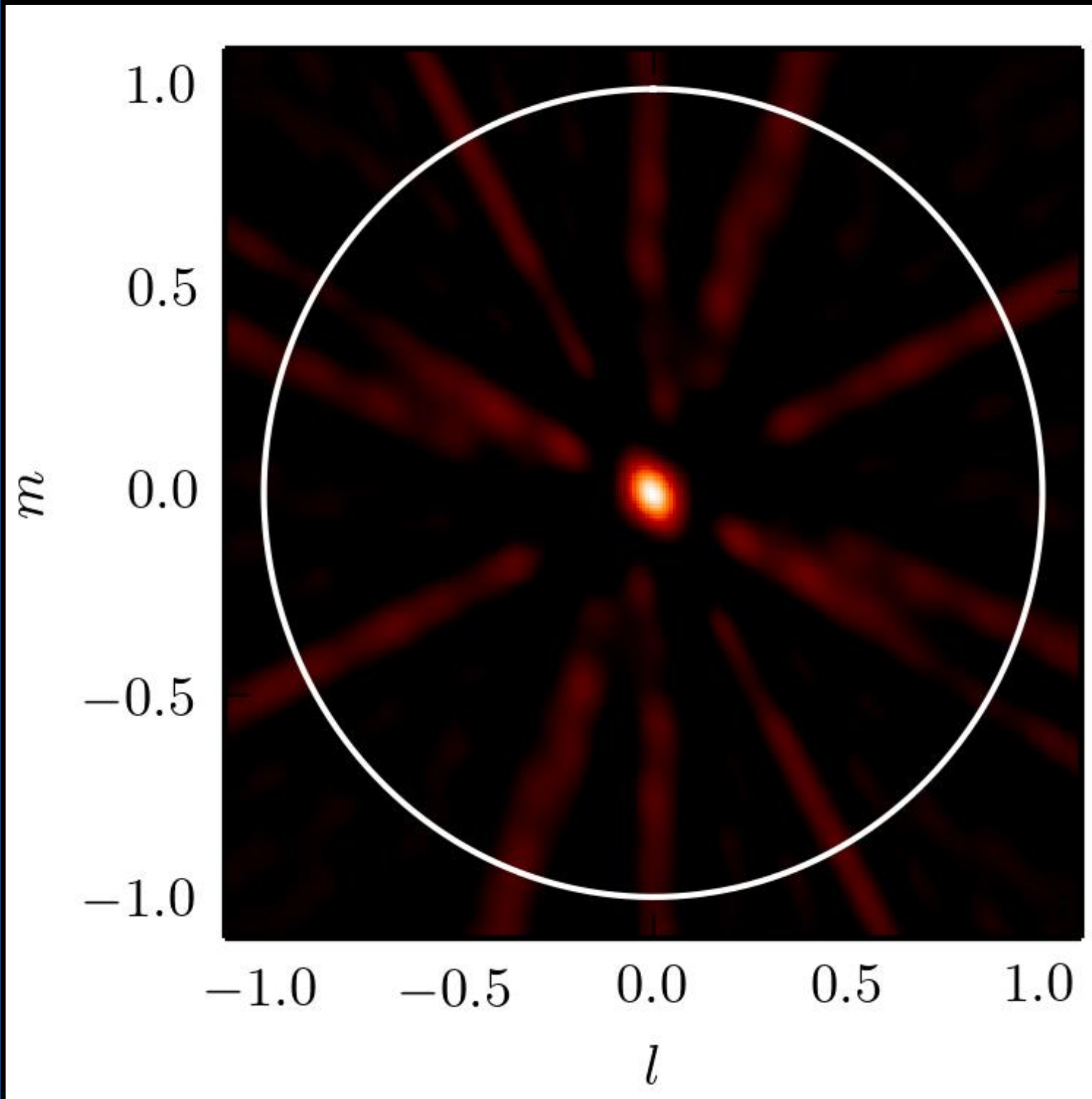

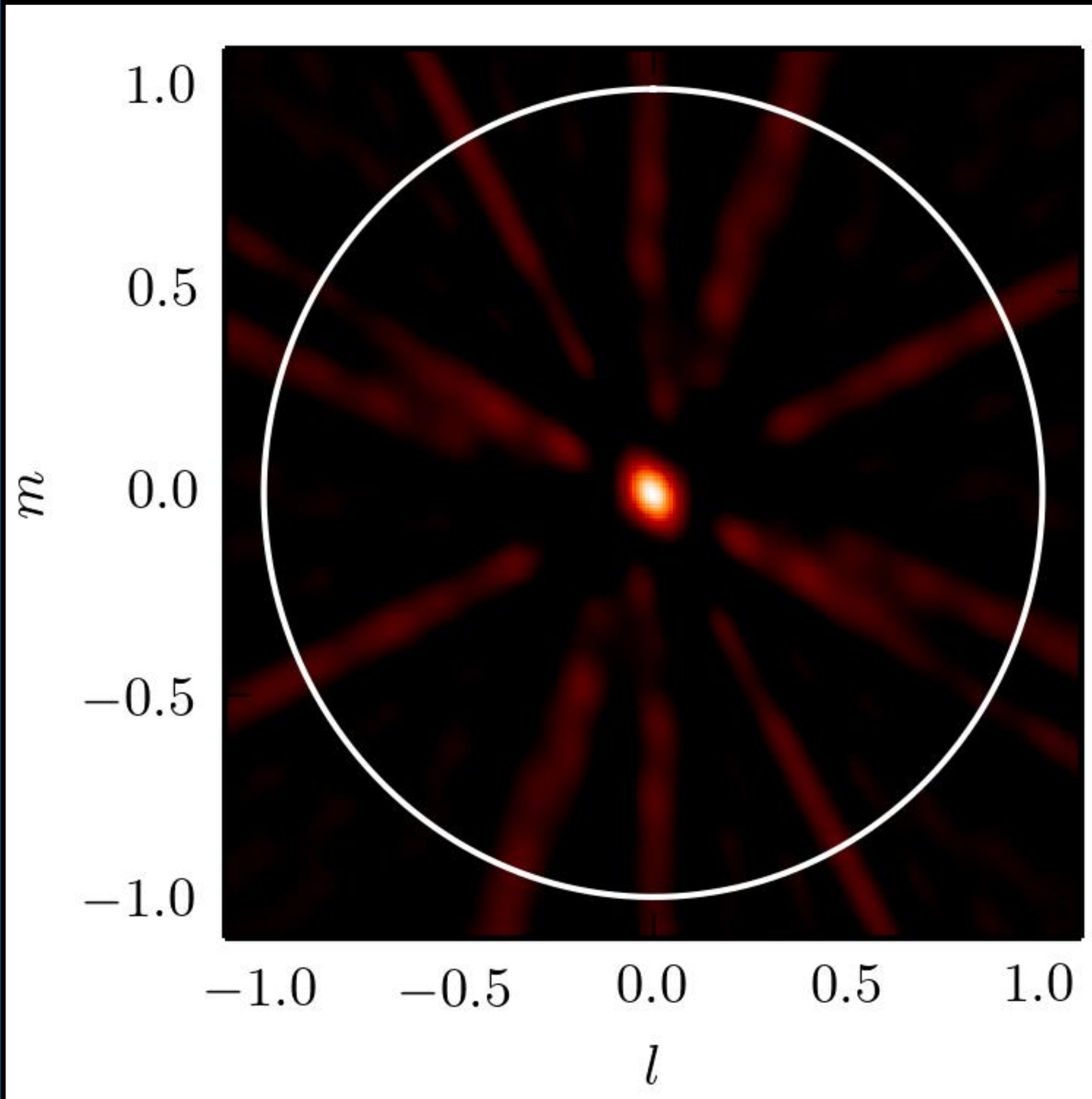

m

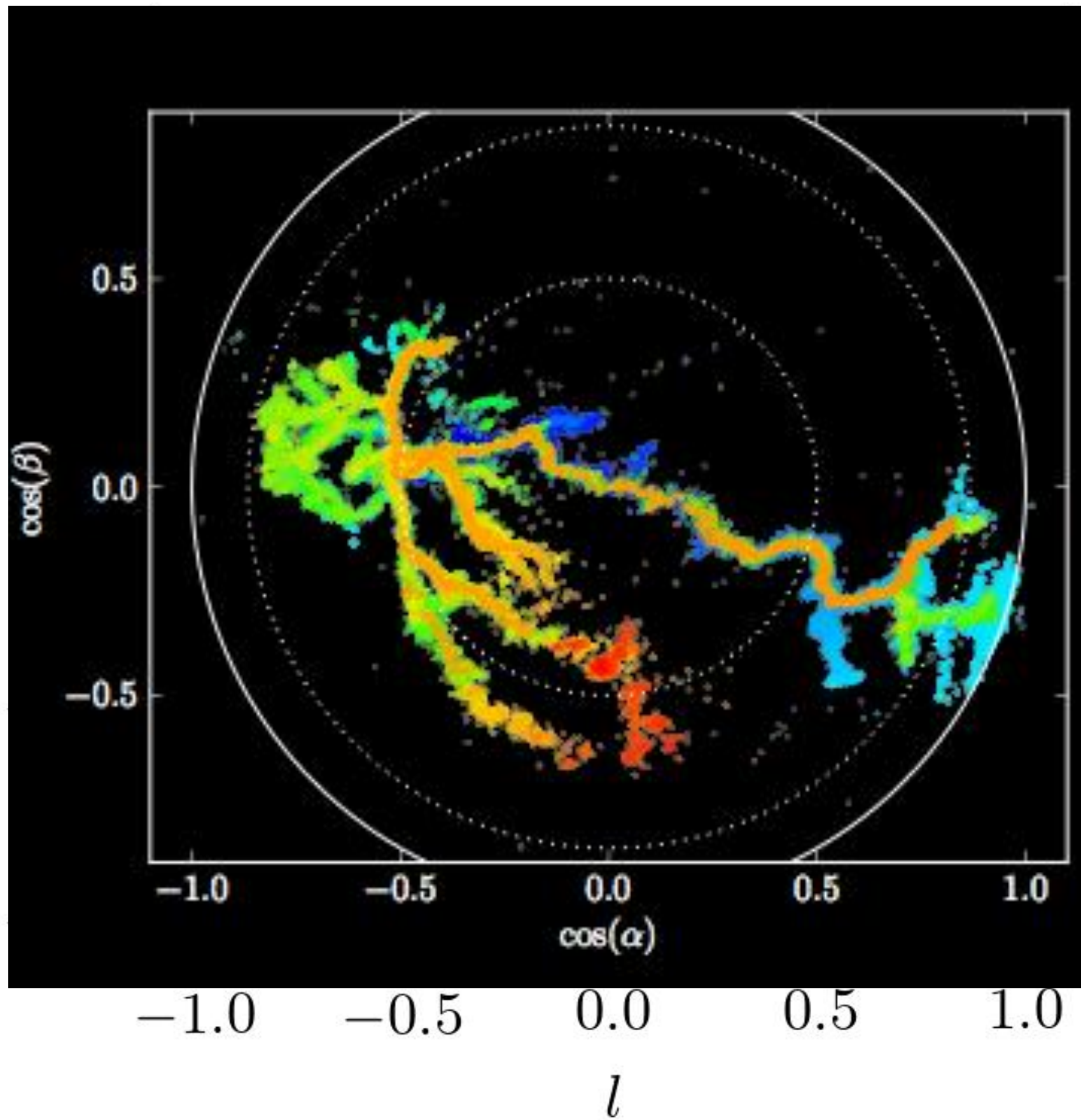

-3755.418 ms

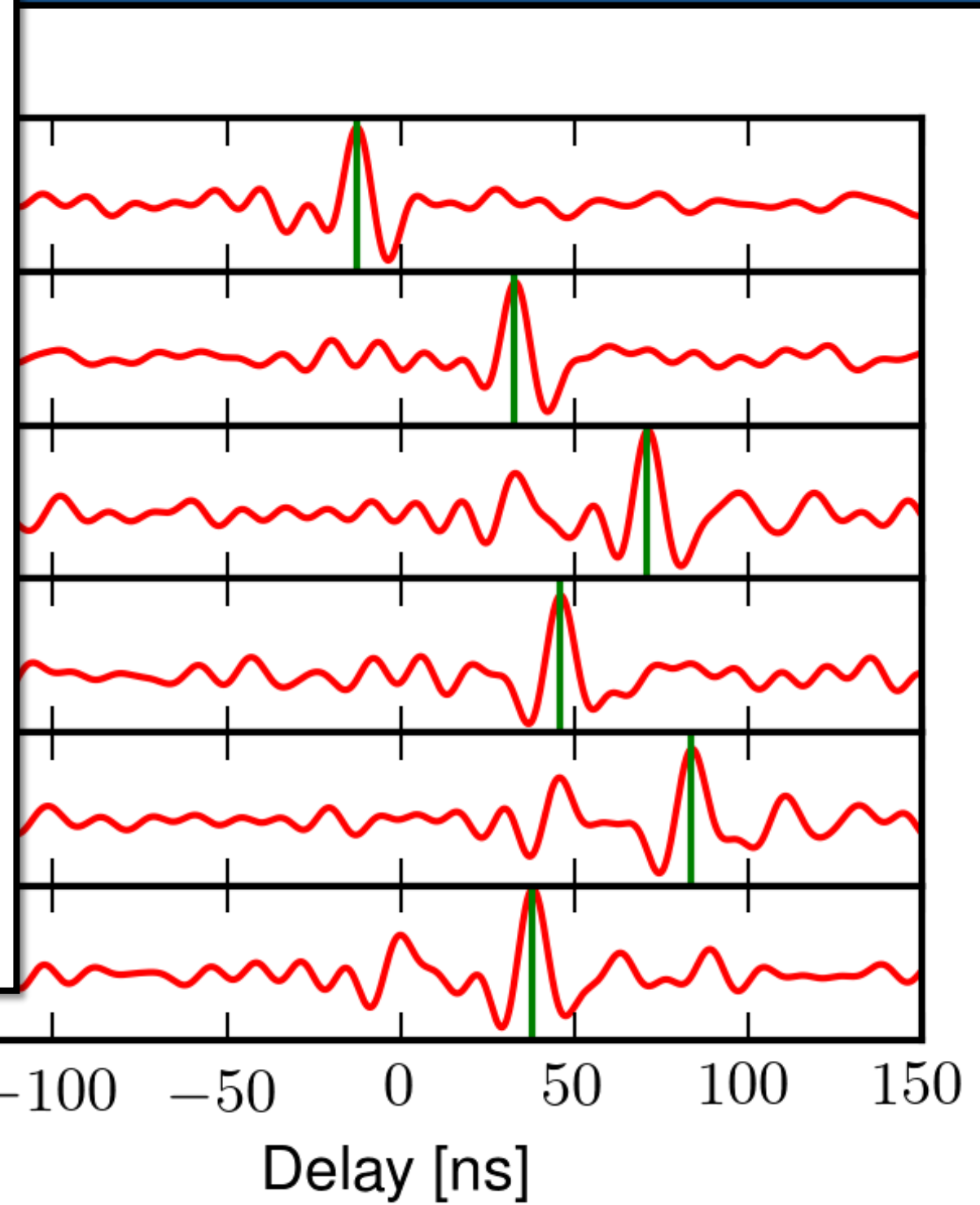
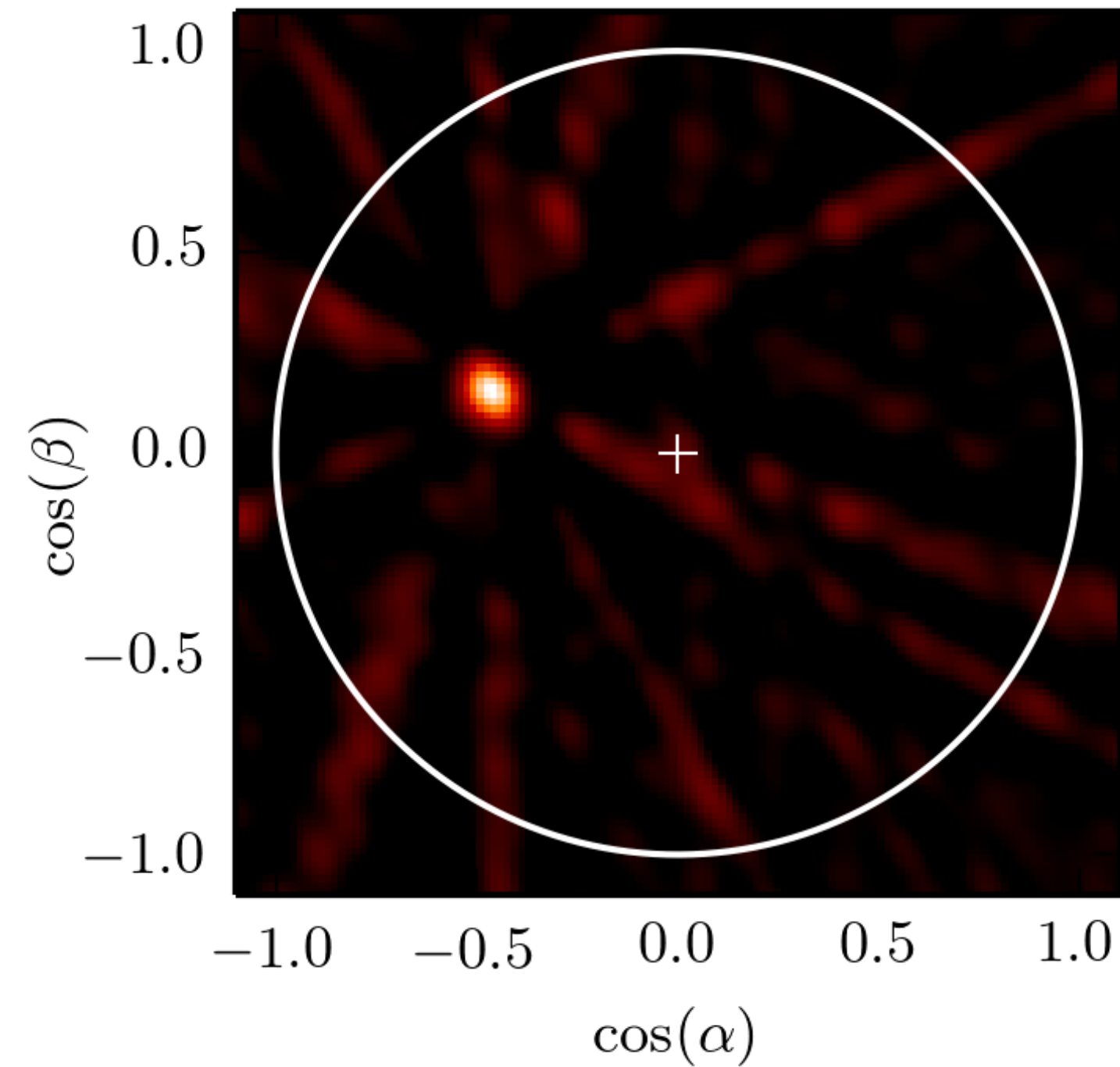

Bright Source

-3755.418 ms

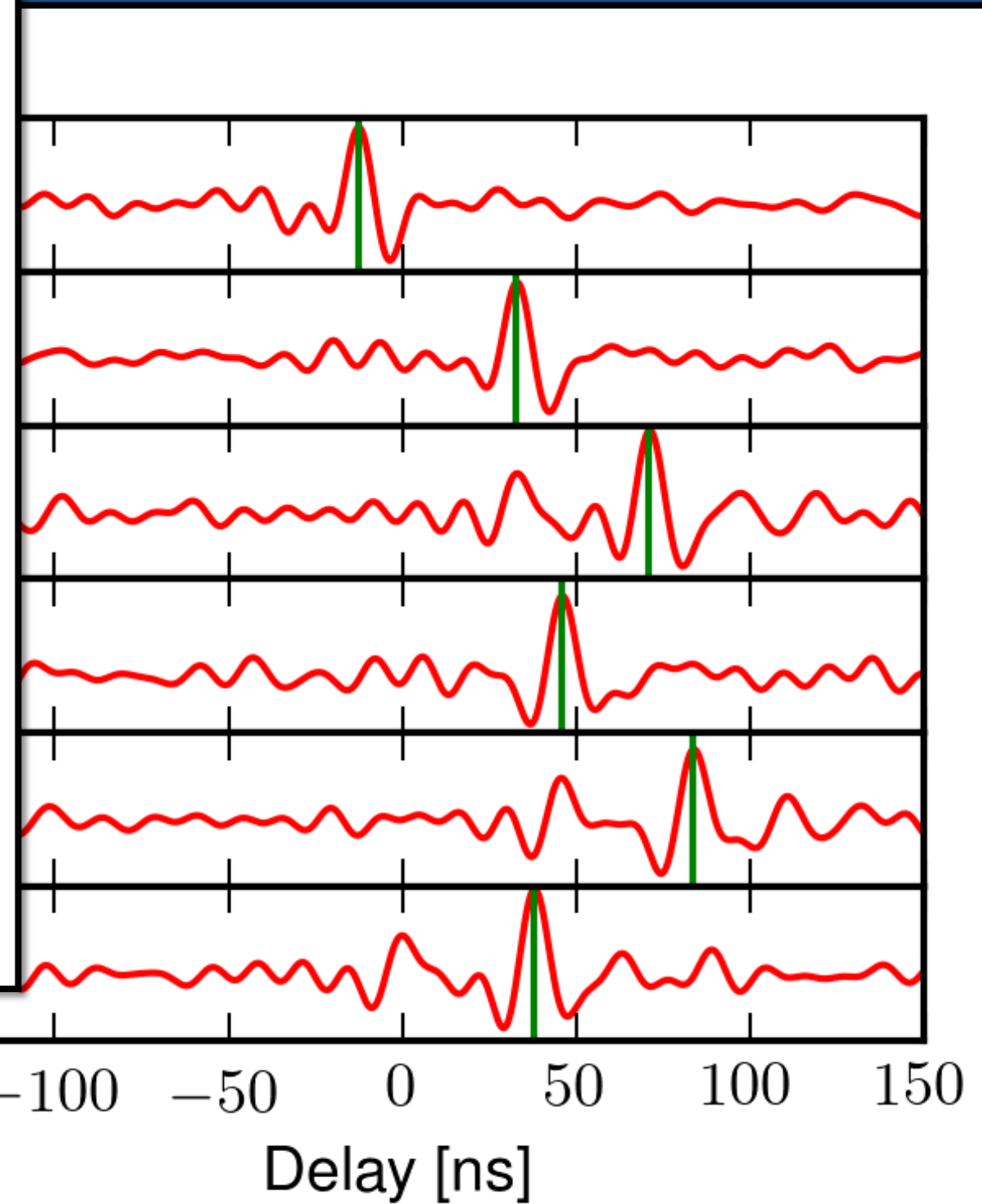
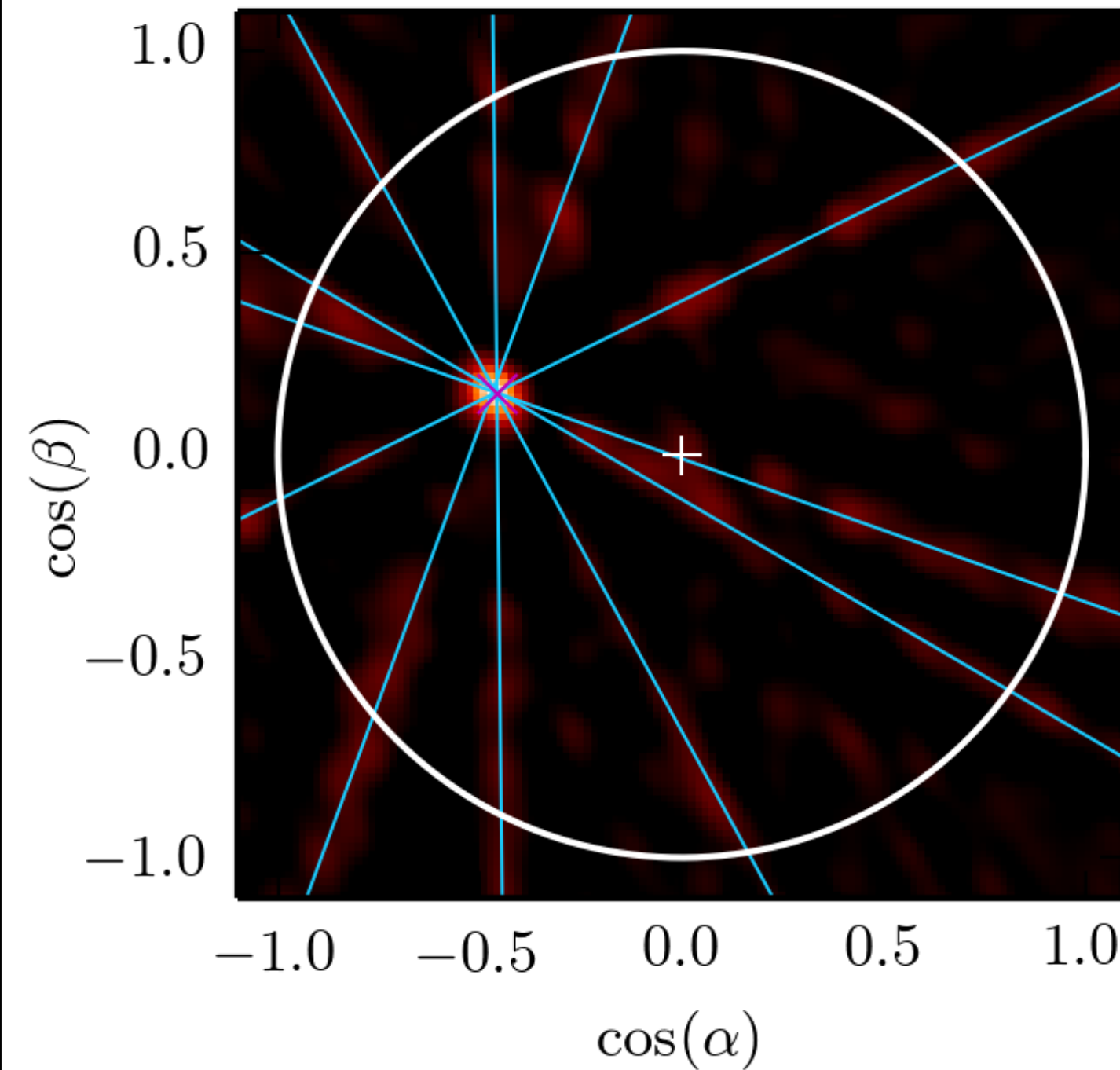

Bright Source

Interferometric Mapping

-3755.418 ms

Faint Source

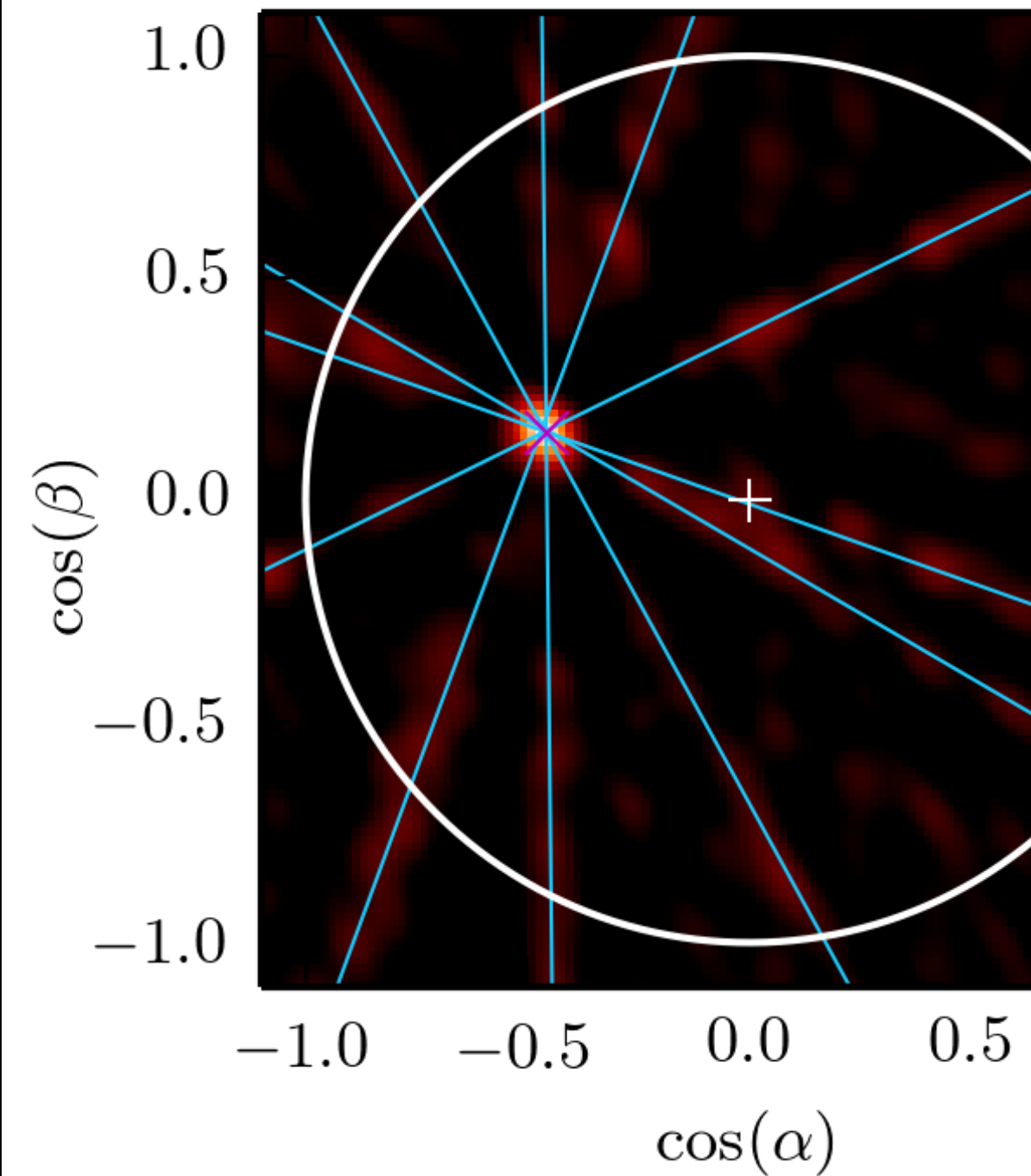

-3755.643 ms

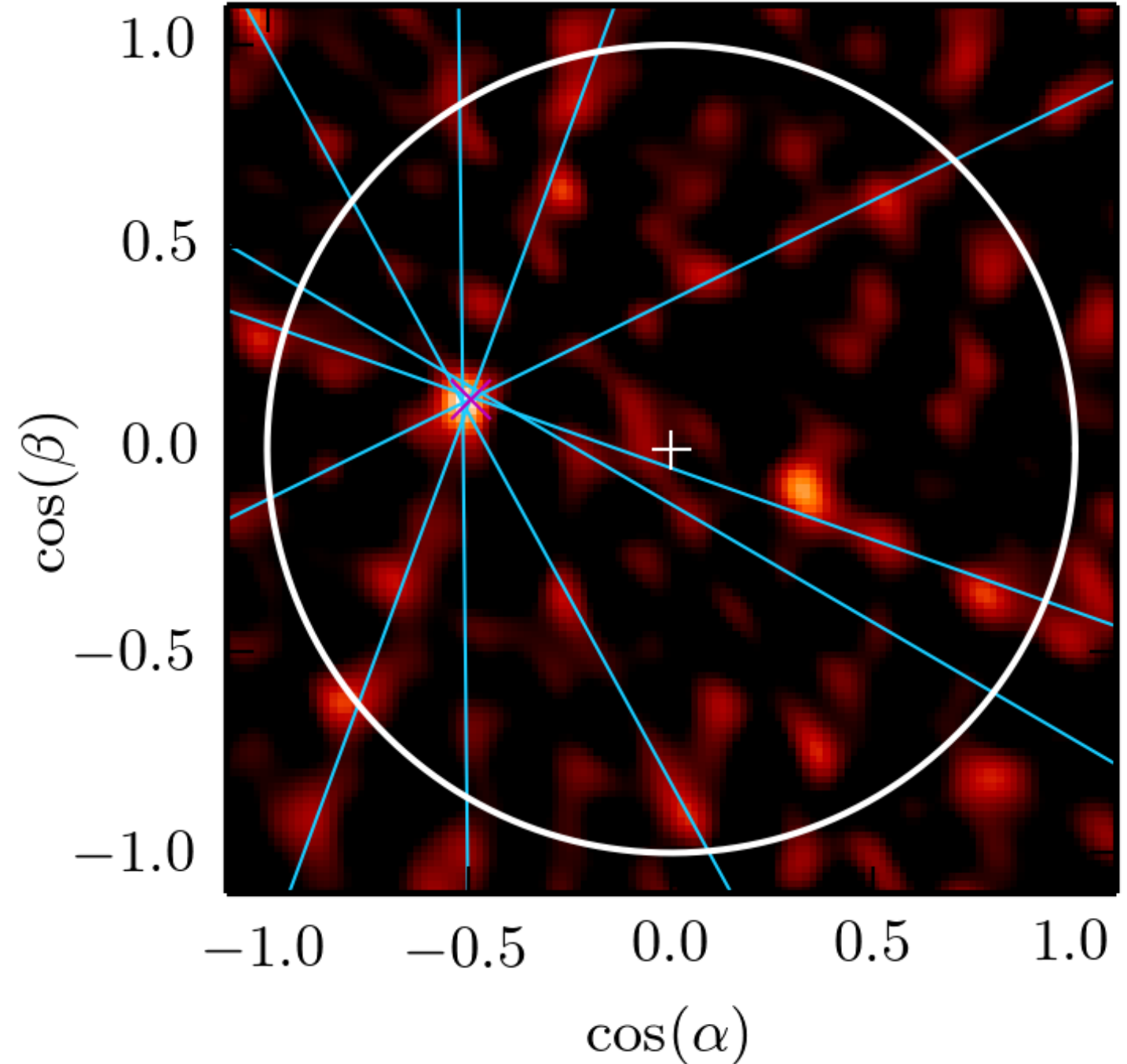

Bright Source

Interferometric Mapping

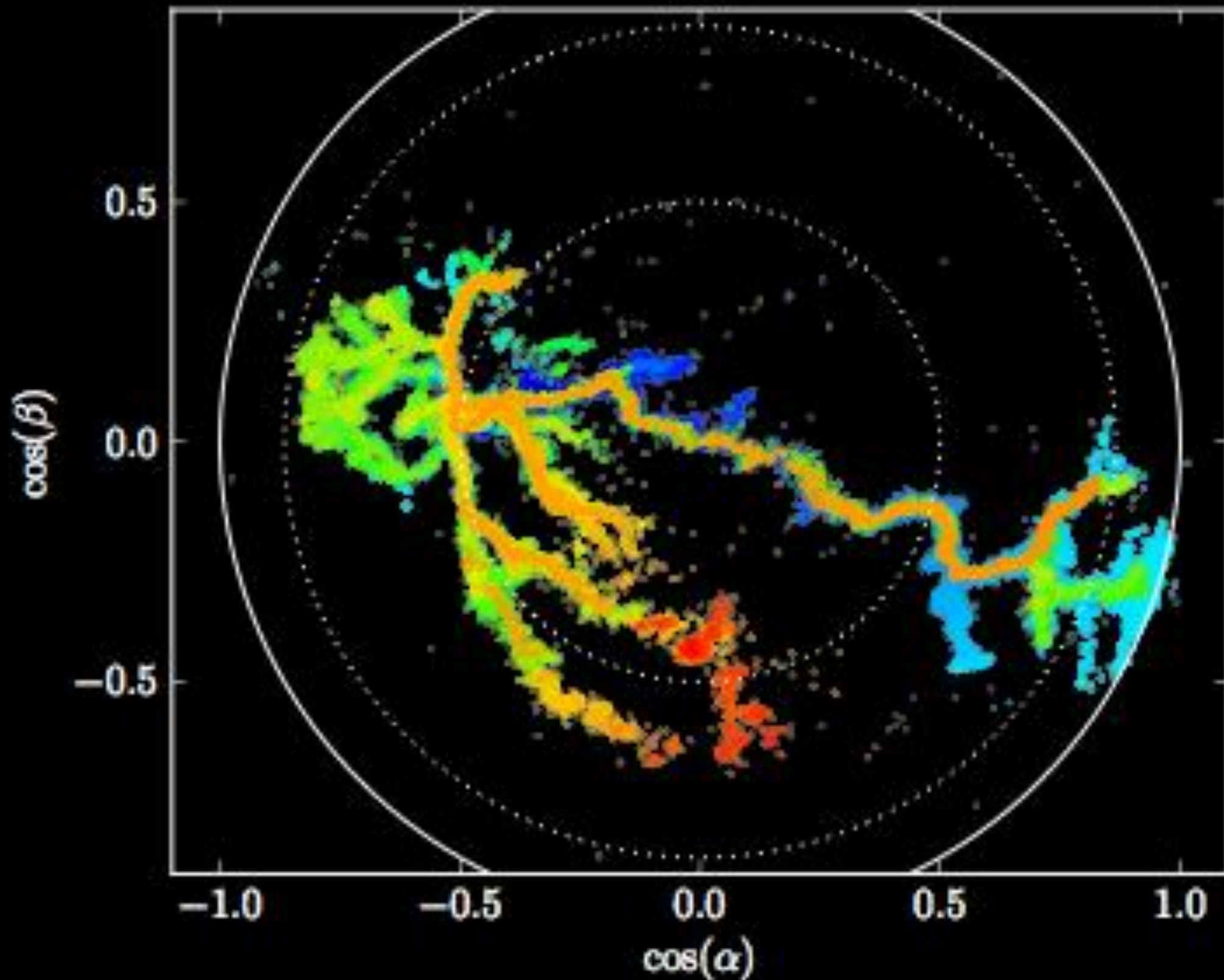

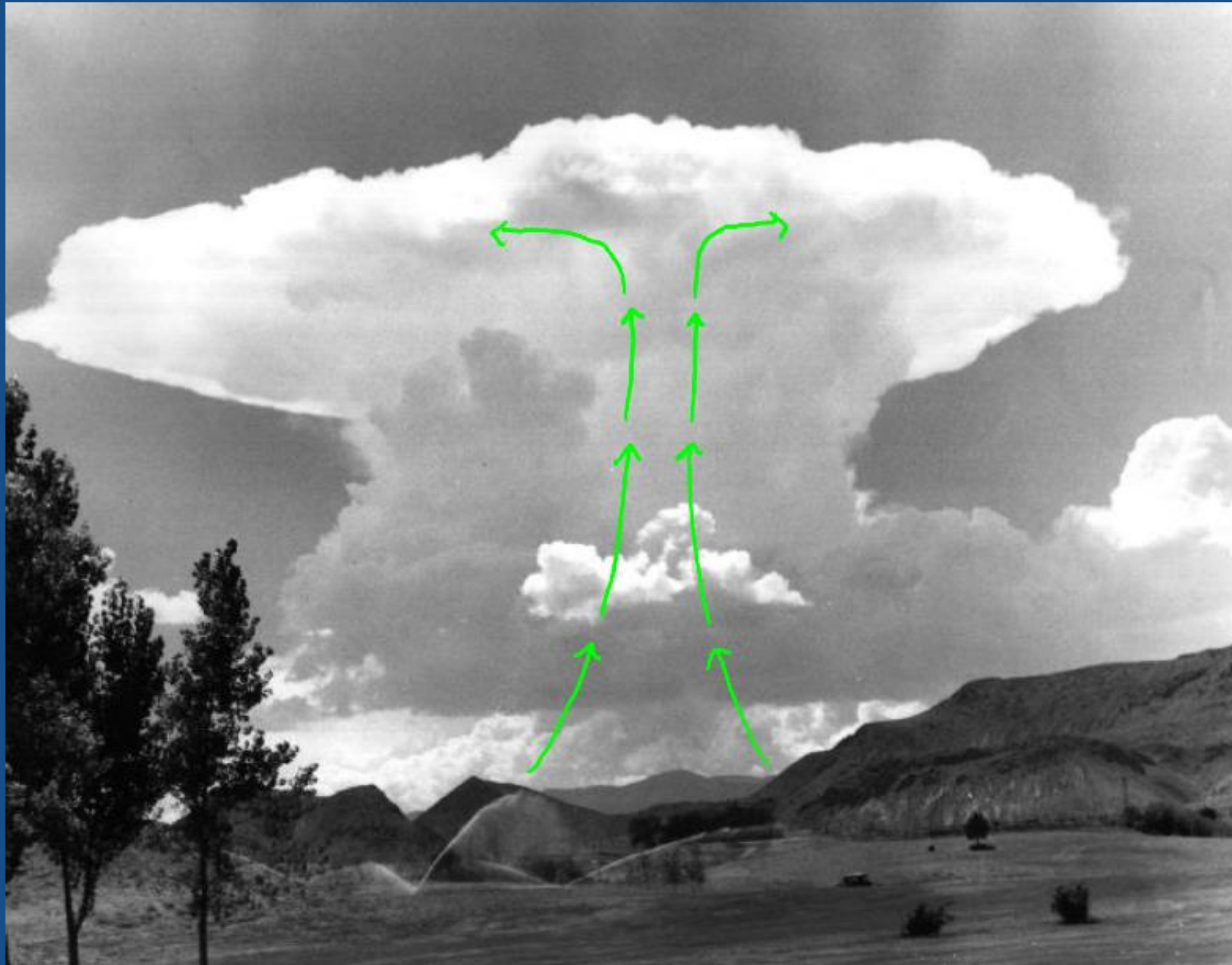

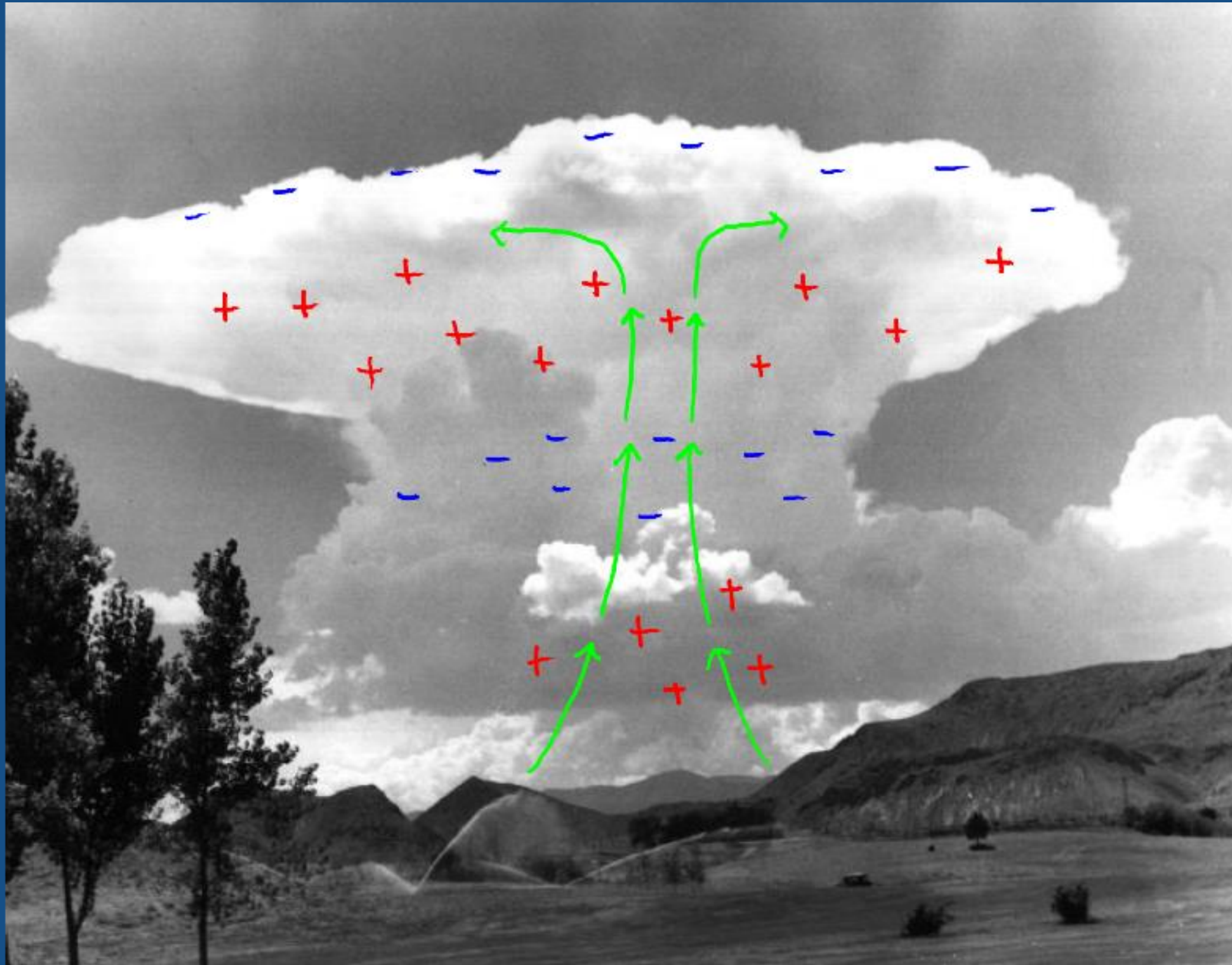

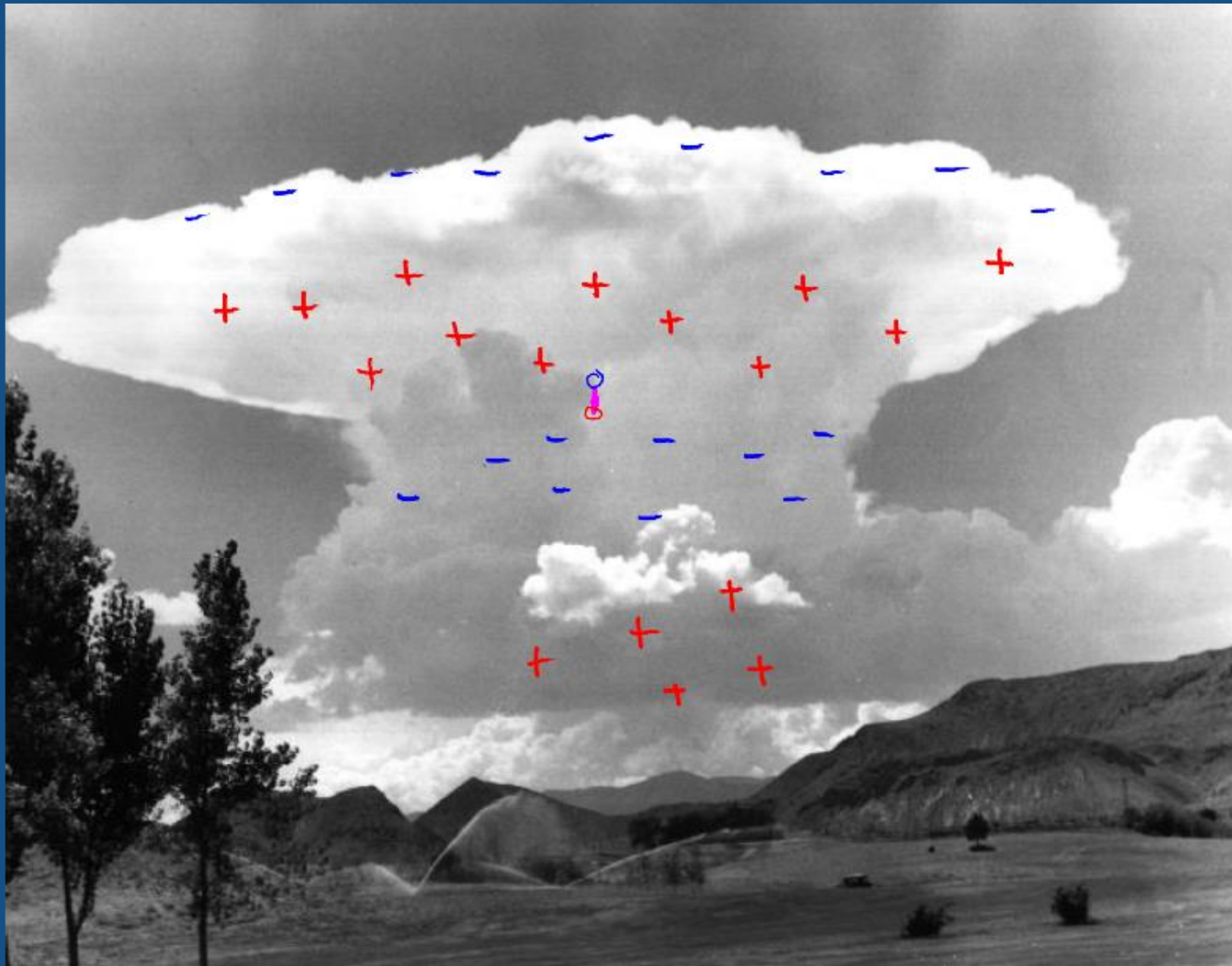

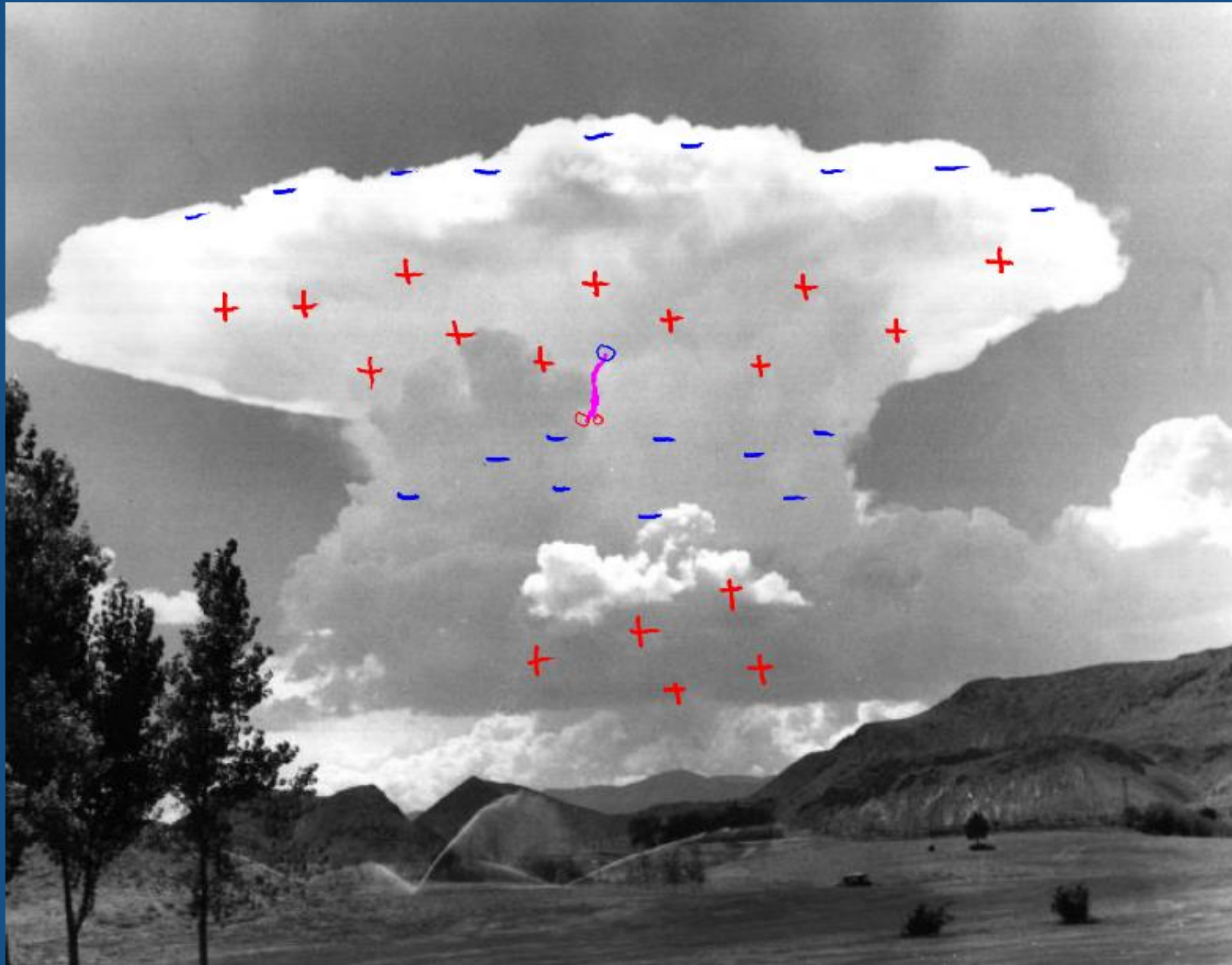

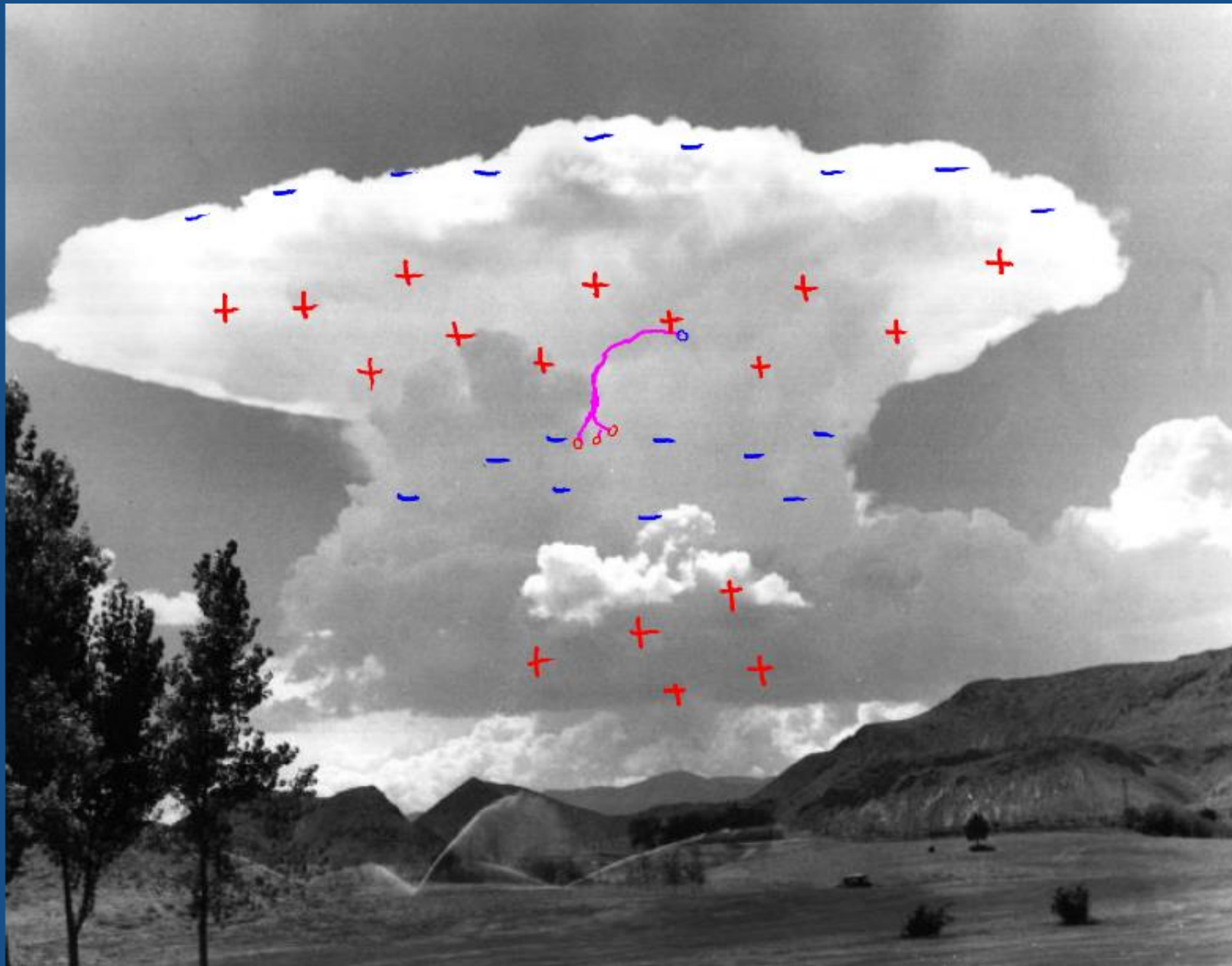

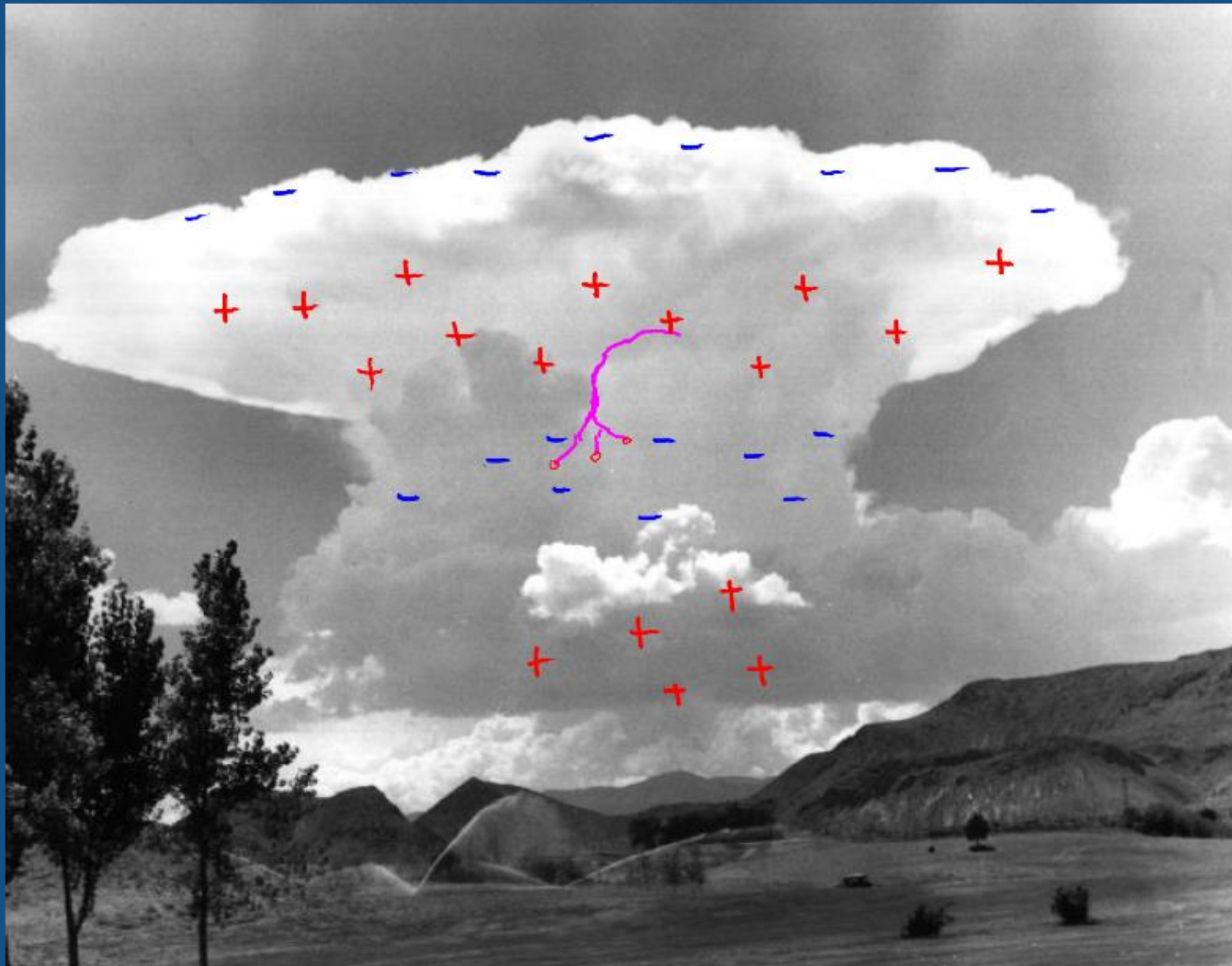

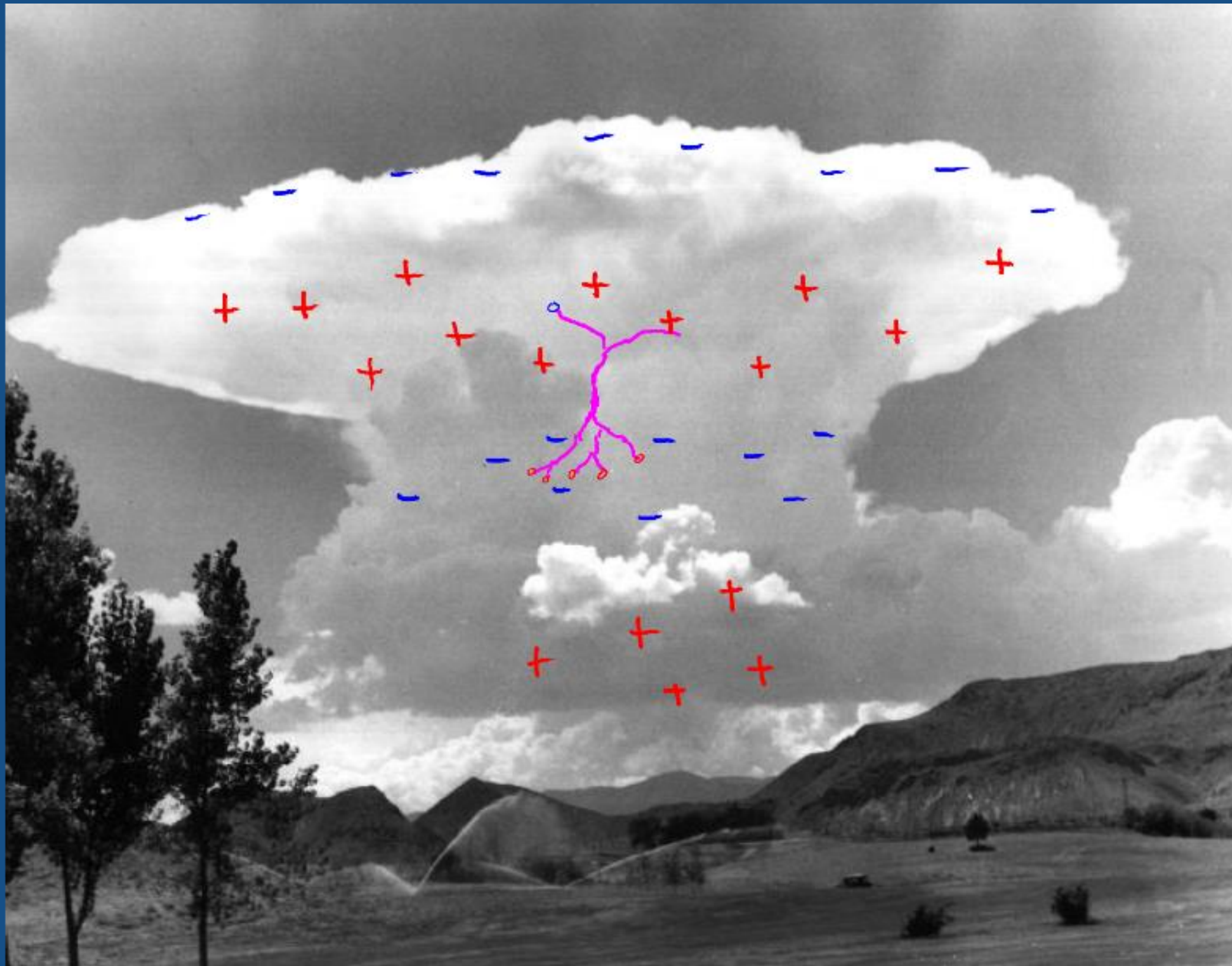

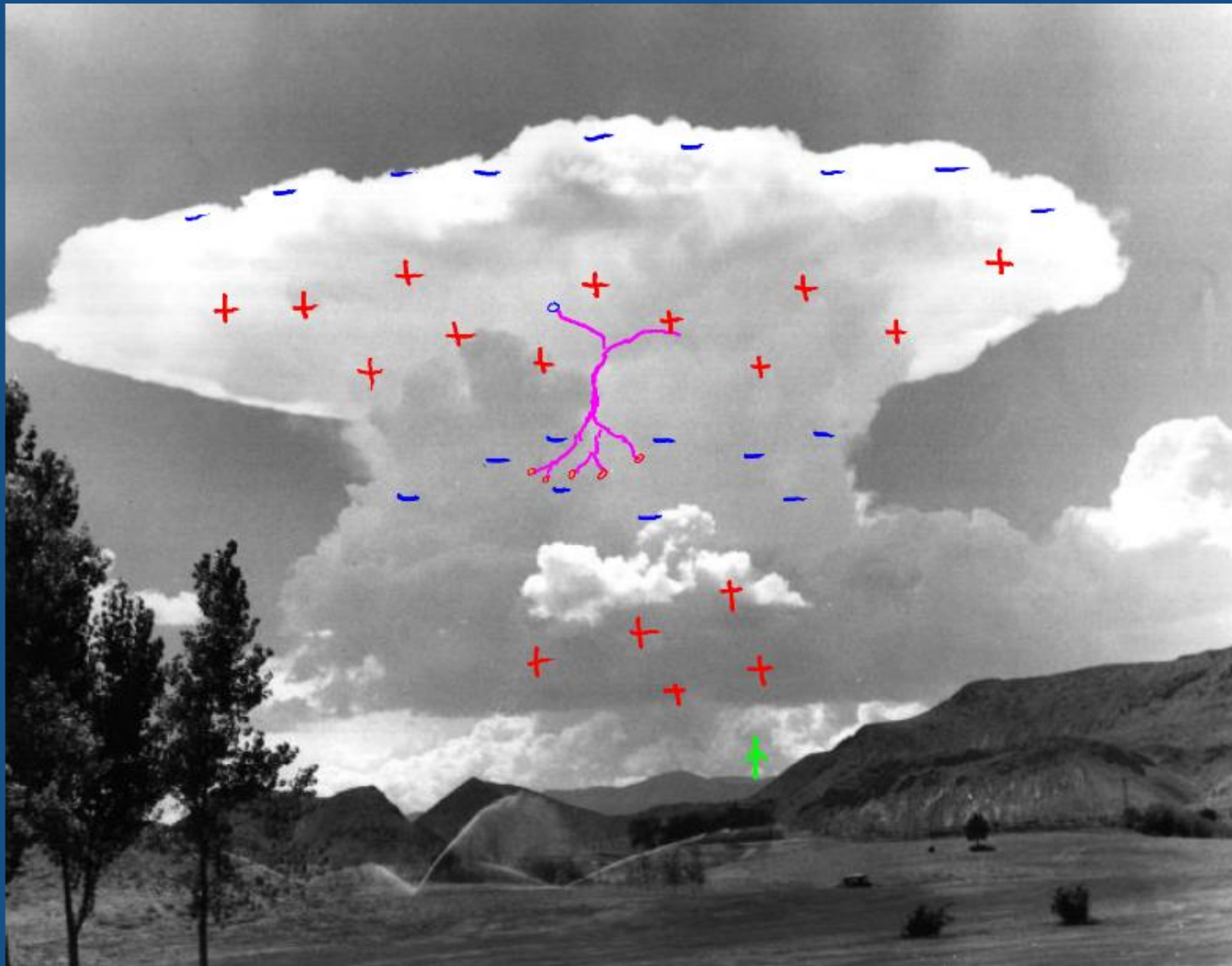

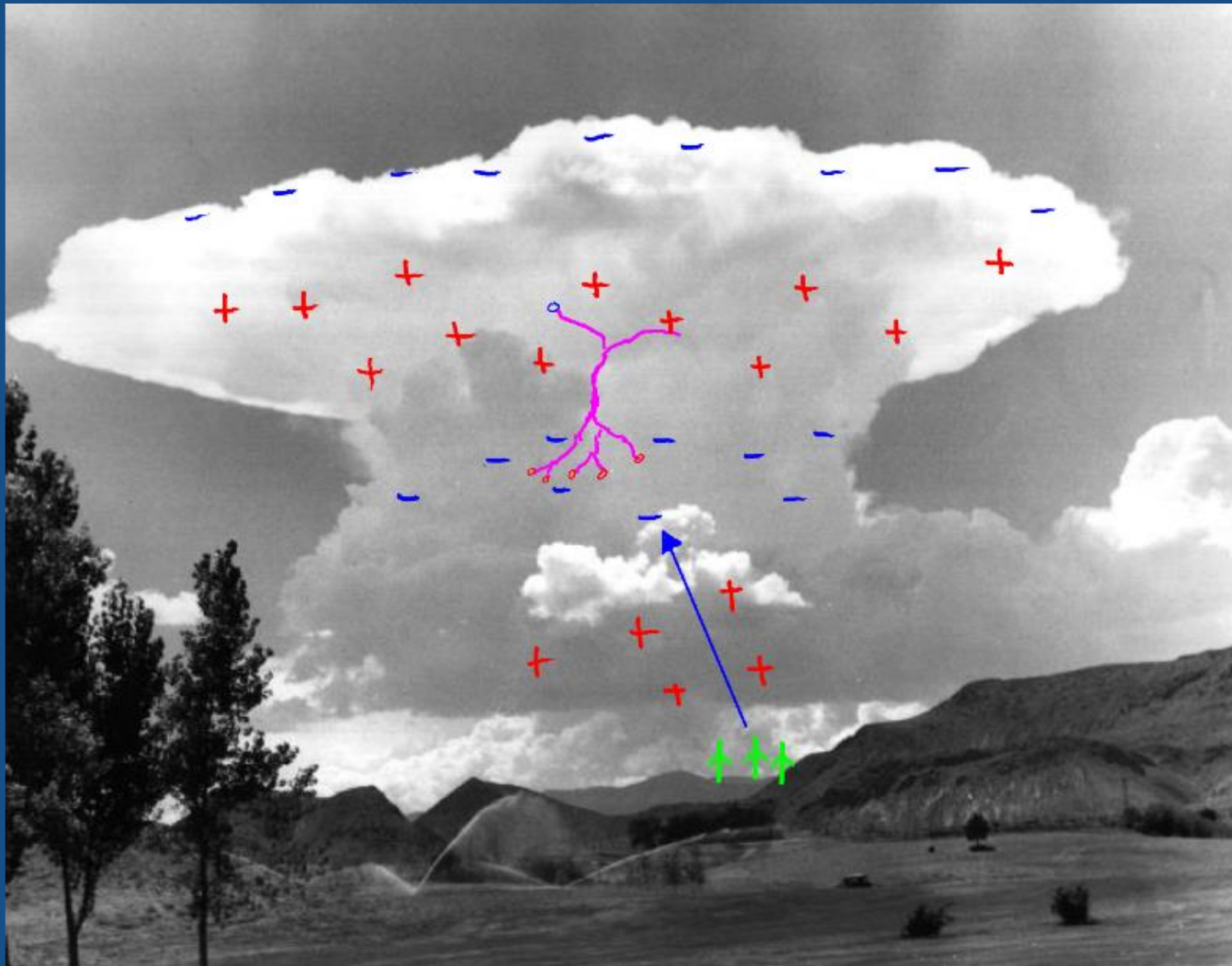

Almost all we know about lightning comes from measuring the electric field

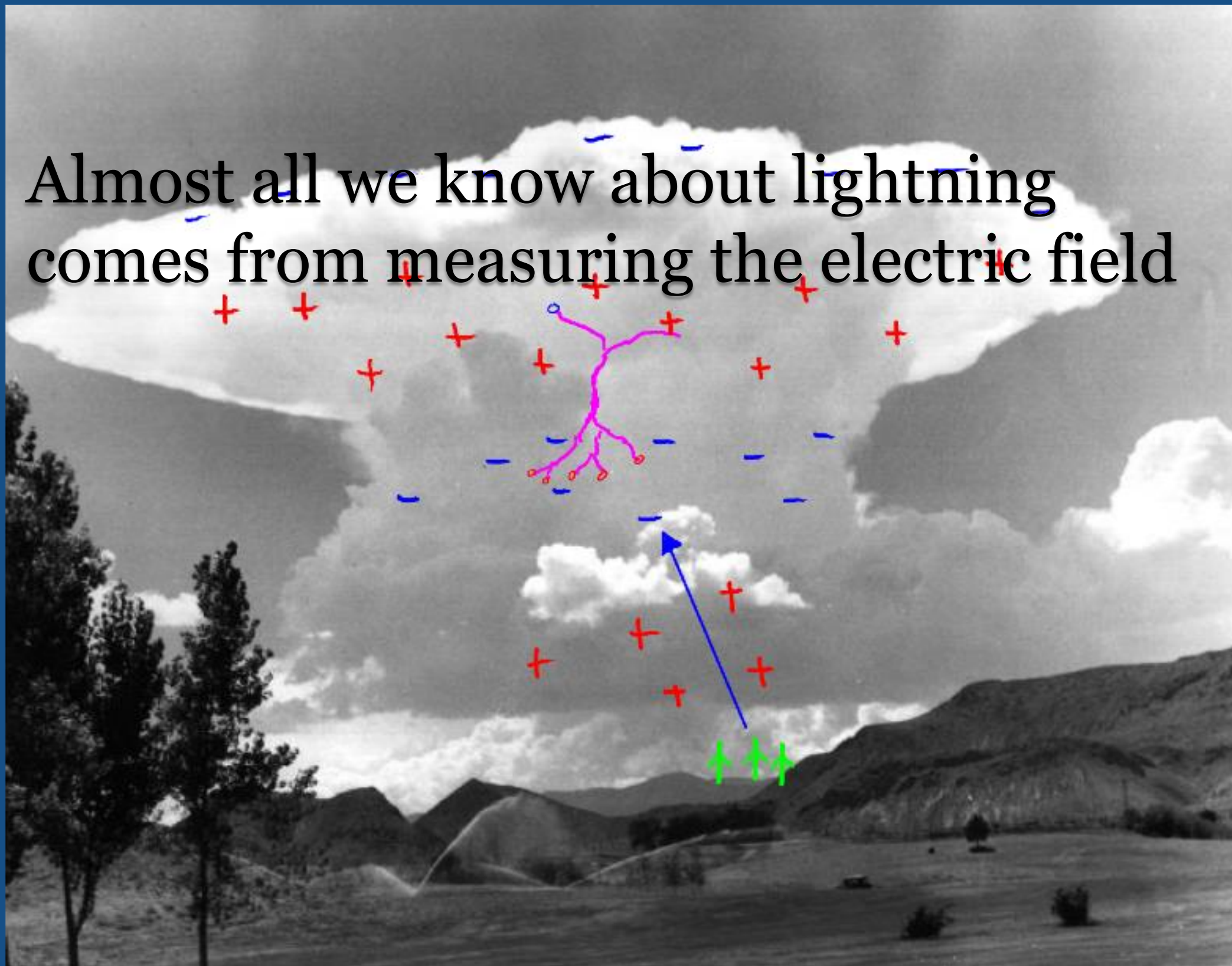

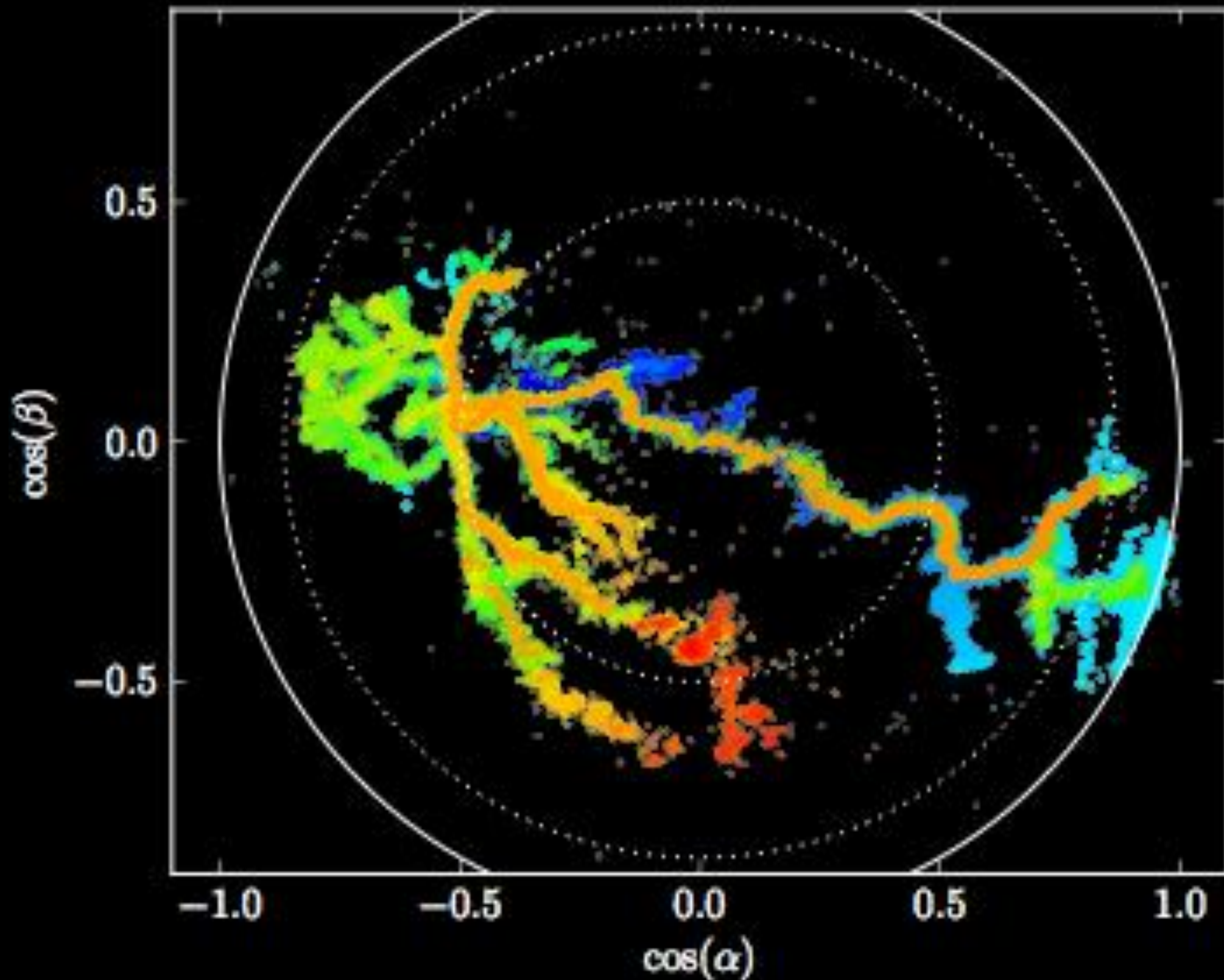



Photograph by Kara Swanson



Photograph by Kara Swanson

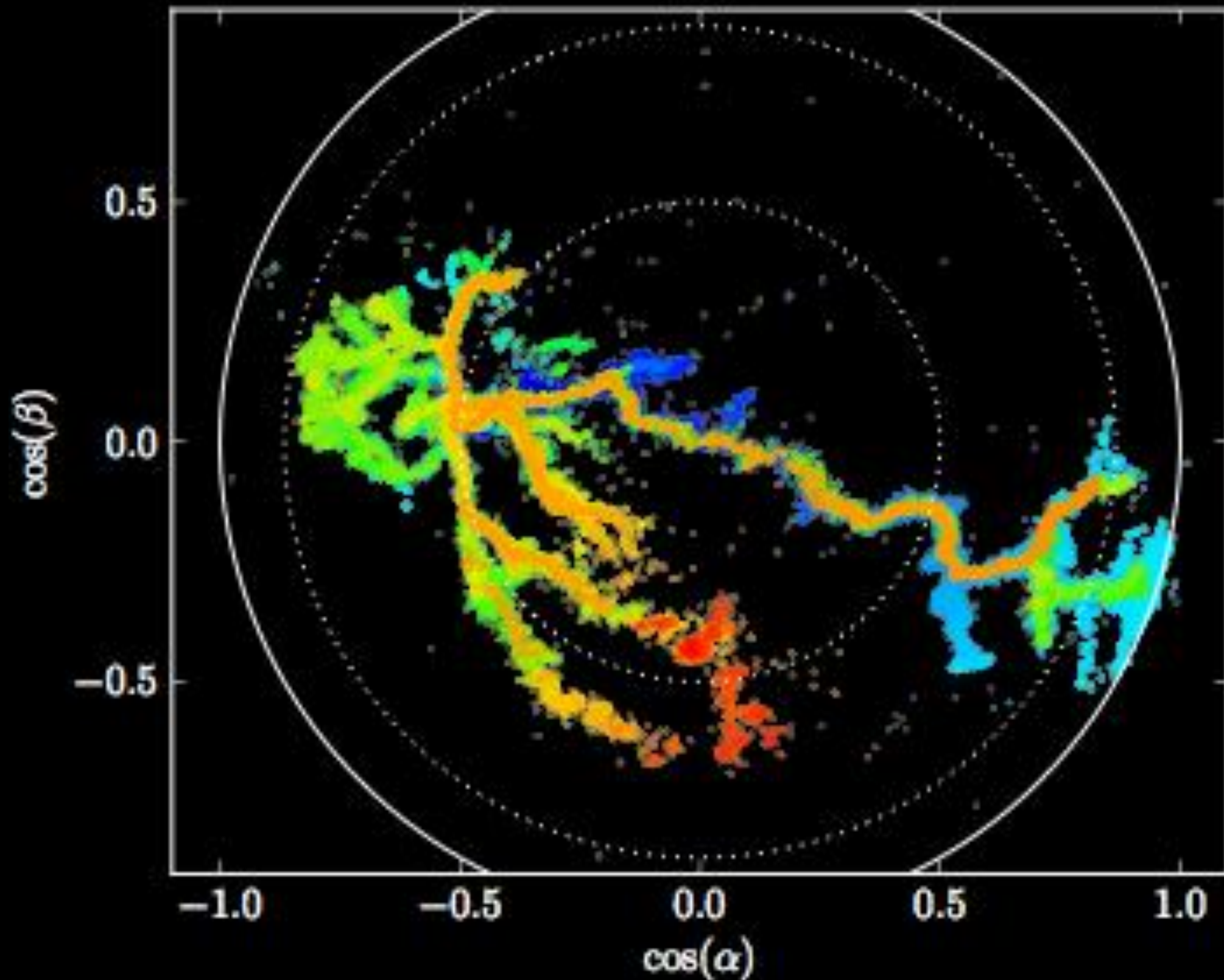

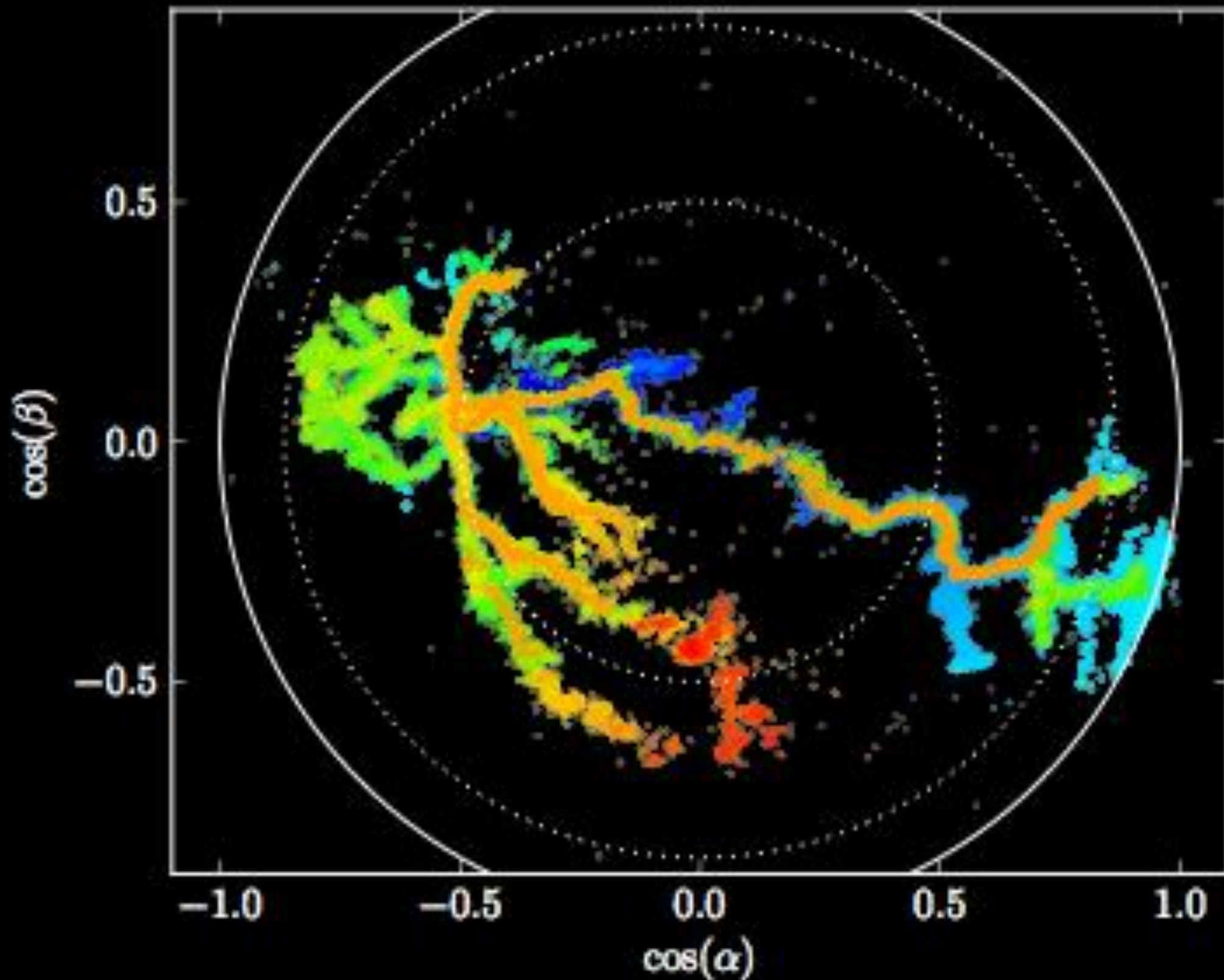

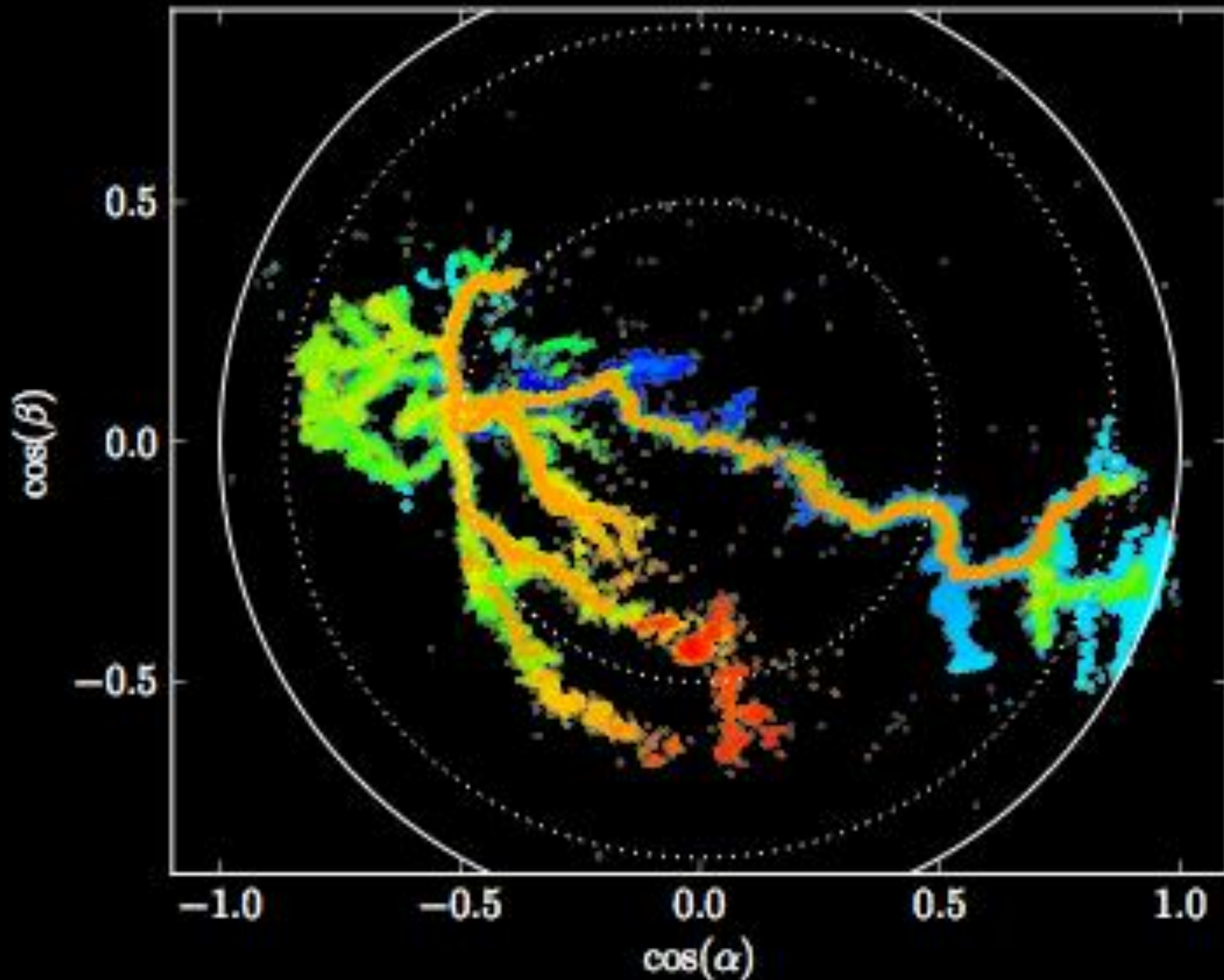

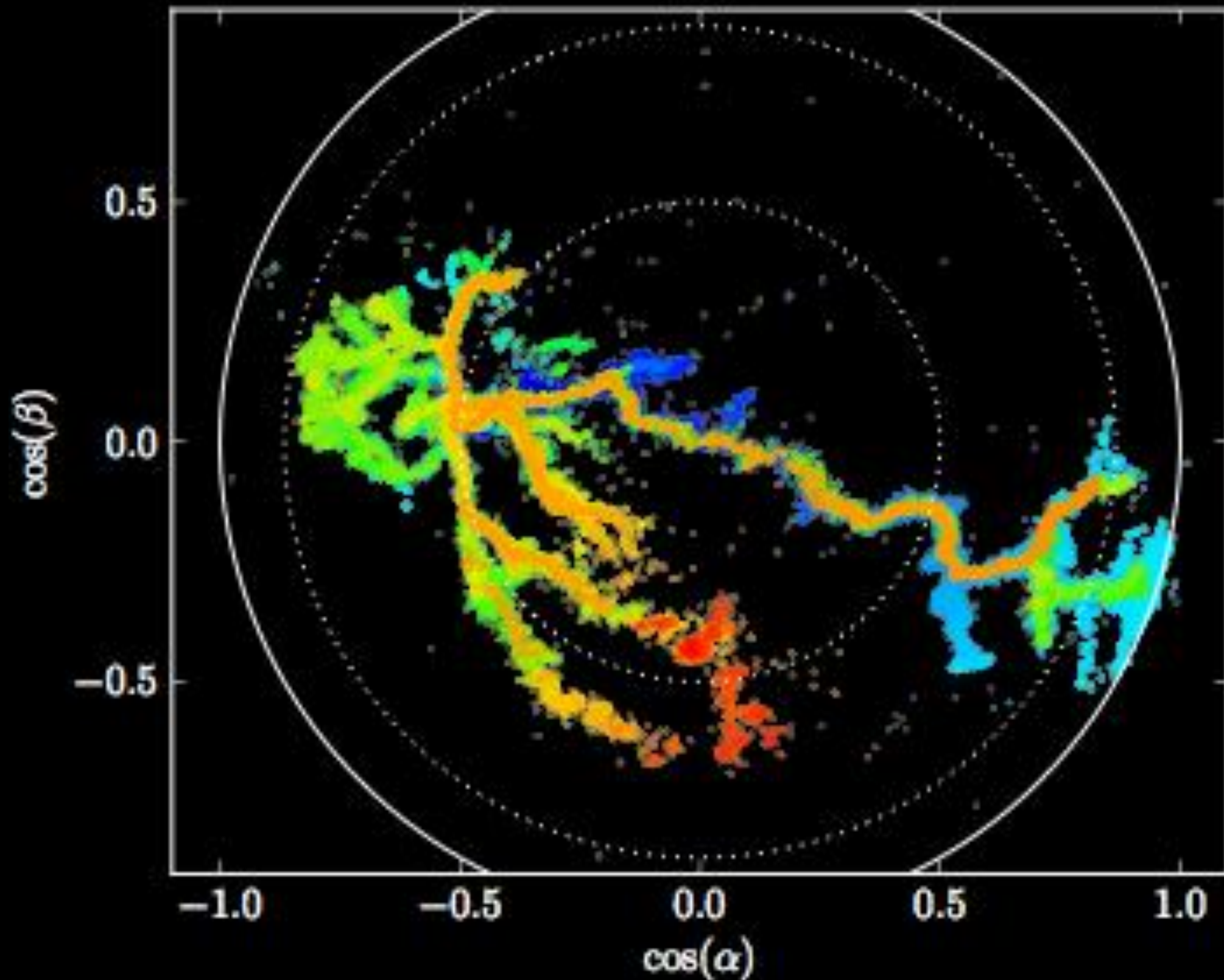

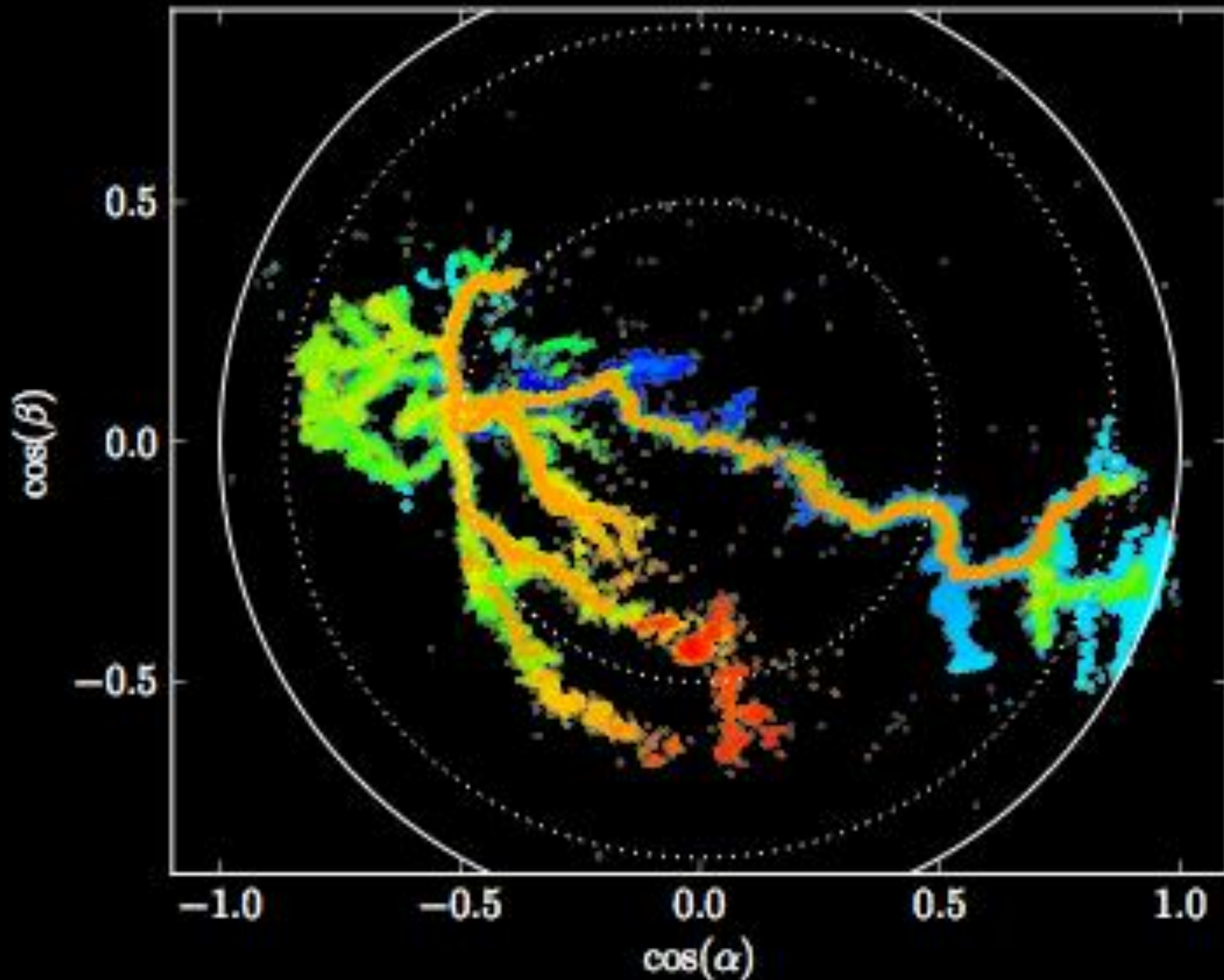

Flash at 2013/07/08 20:09:01.143378 UT
Frame Rate: 4000 fps
43.300

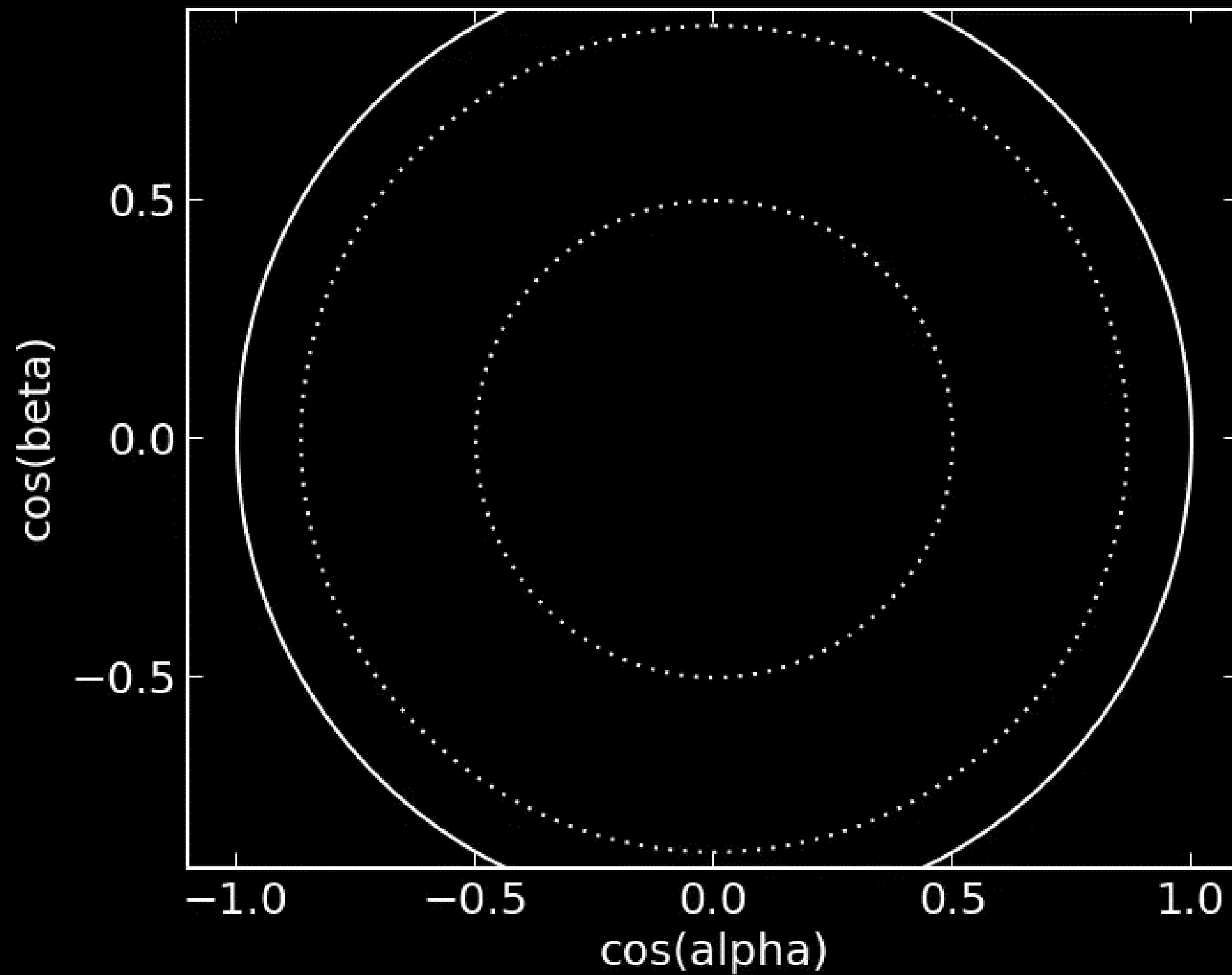

Flash at 2013/07/08 20:09:01.143378 UT
Frame Rate: 4000 fps
43.300

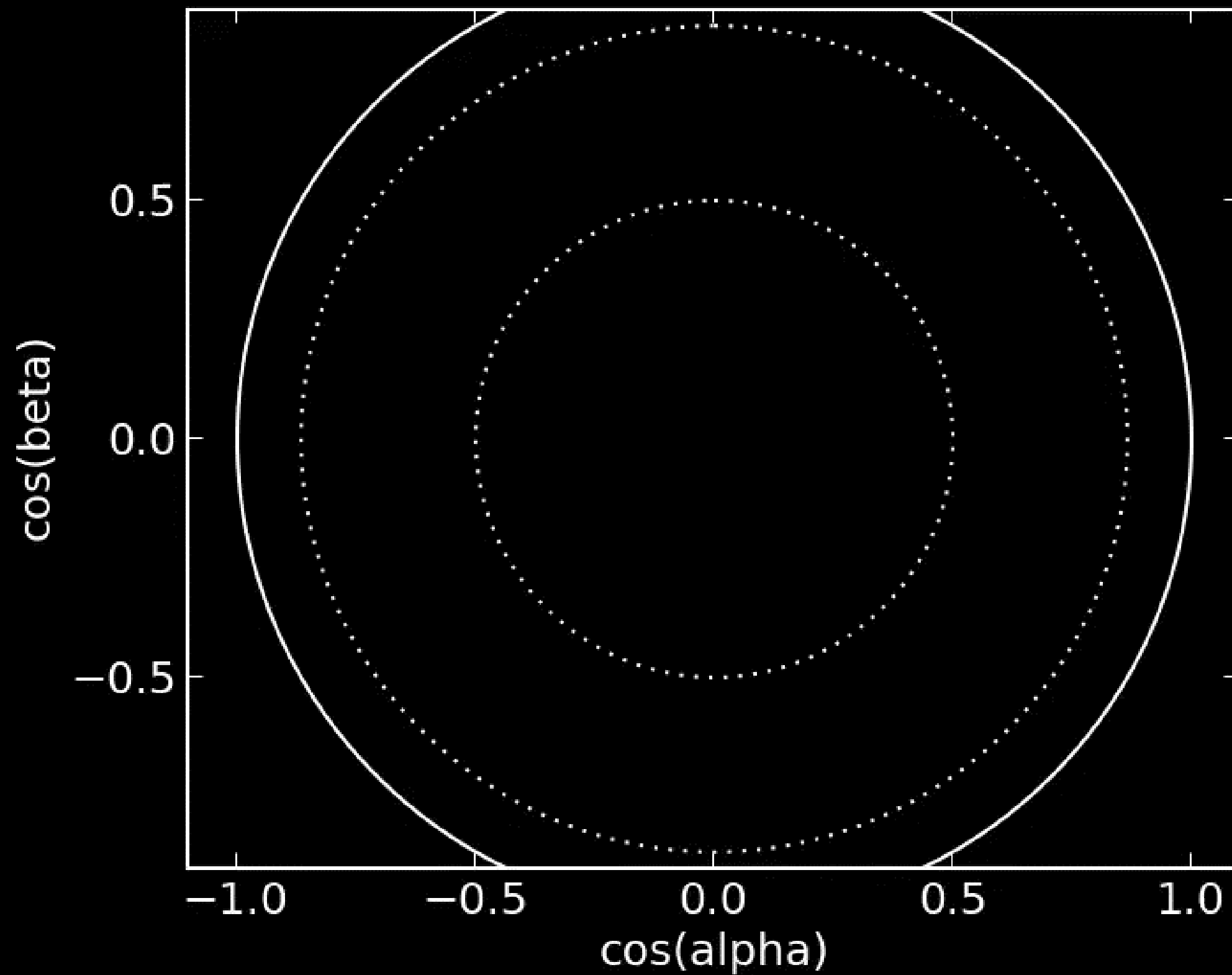











Leader (10,000 K)

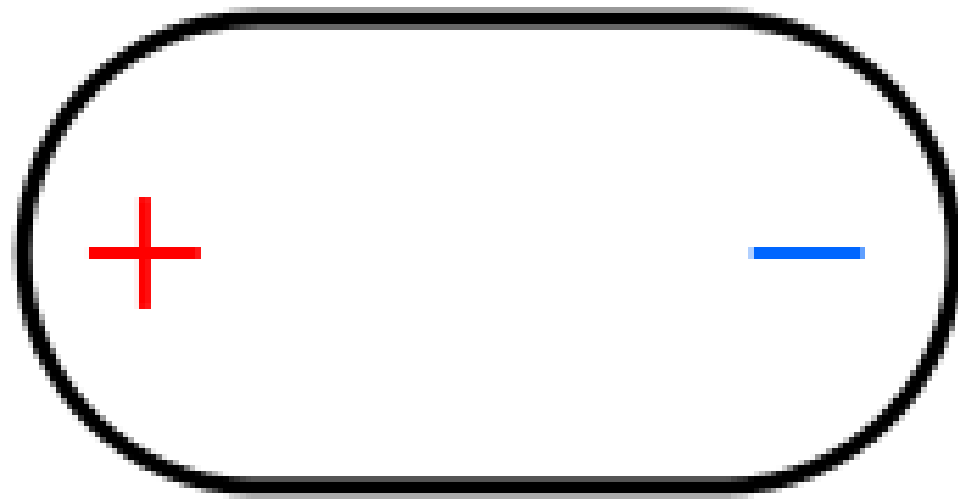

Streamer (< 1500 K)





















Faint

Space Stem

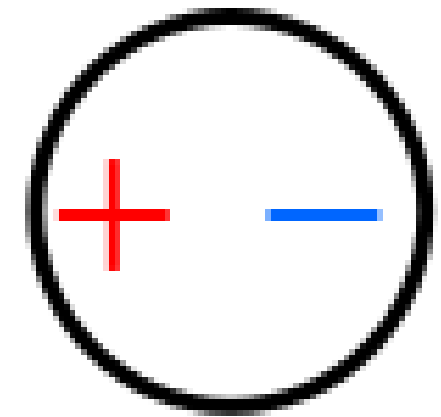

Faint

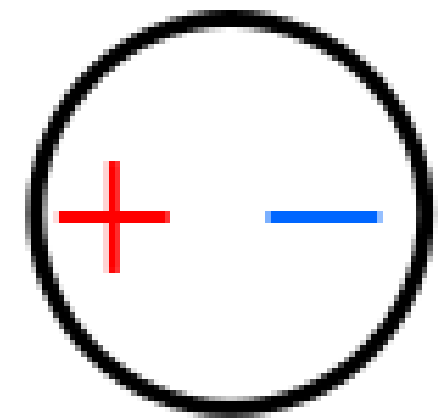

Faint

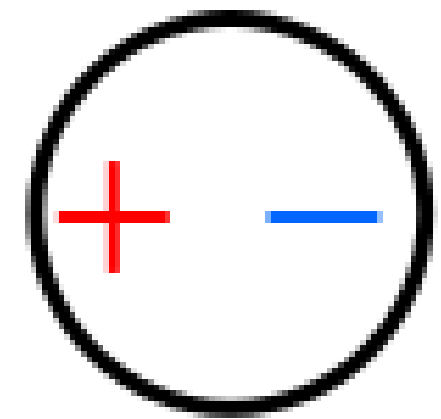

Faint

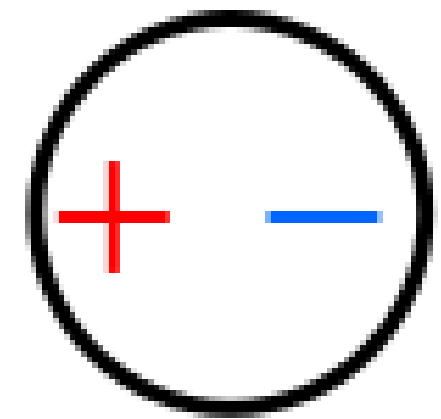

Faint



Bright

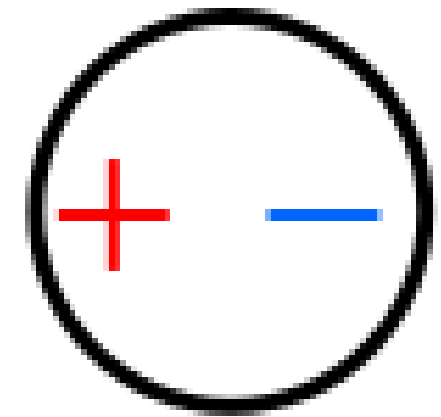

Faint

Flash at 2013/07/08 20:09:01.143378 UT
Frame Rate: 4000 fps
406.800

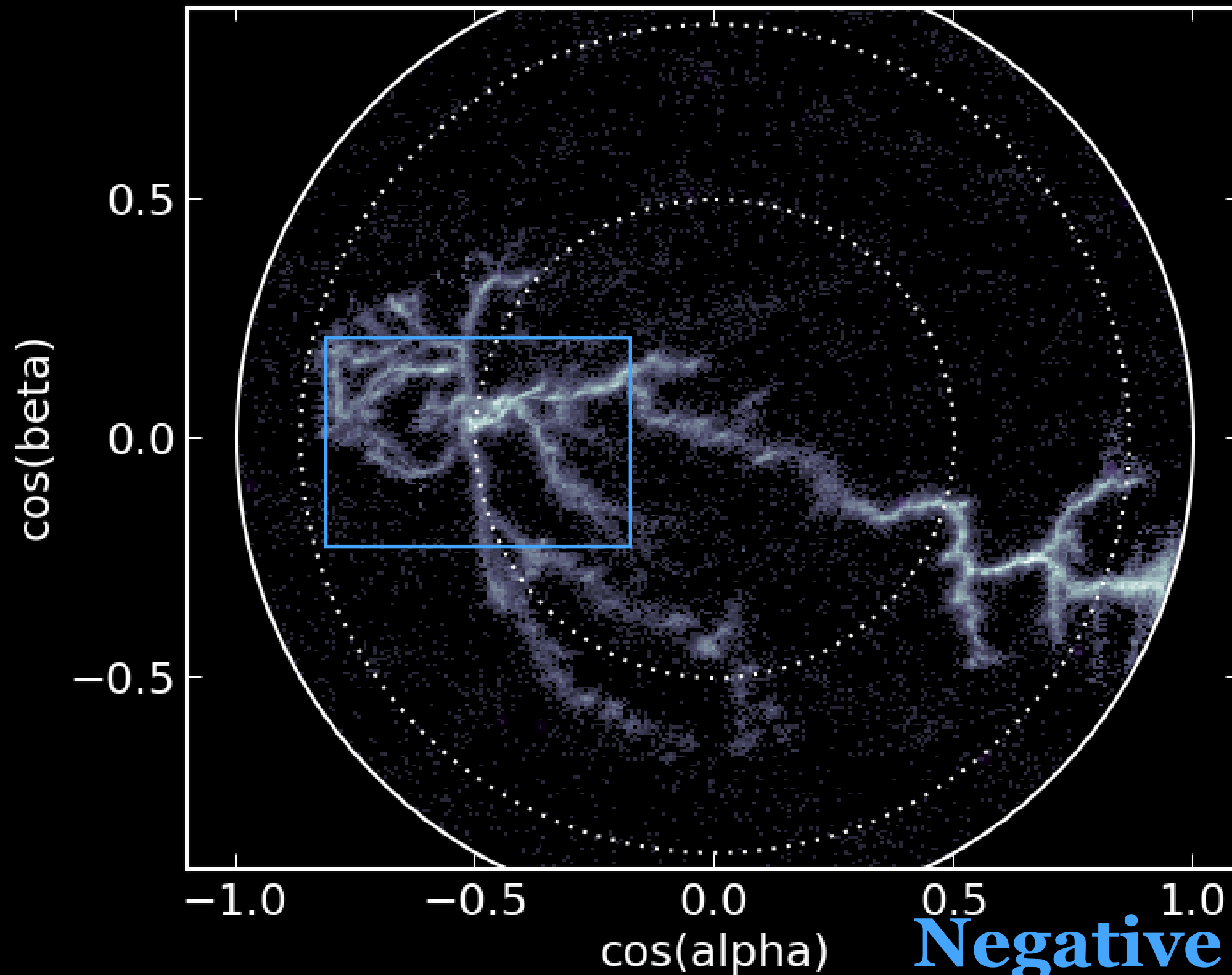

Negative Leader

Flash at 2013/07/08 20:09:01.143378 UT
Frame Rate: 40000 fps
54.000

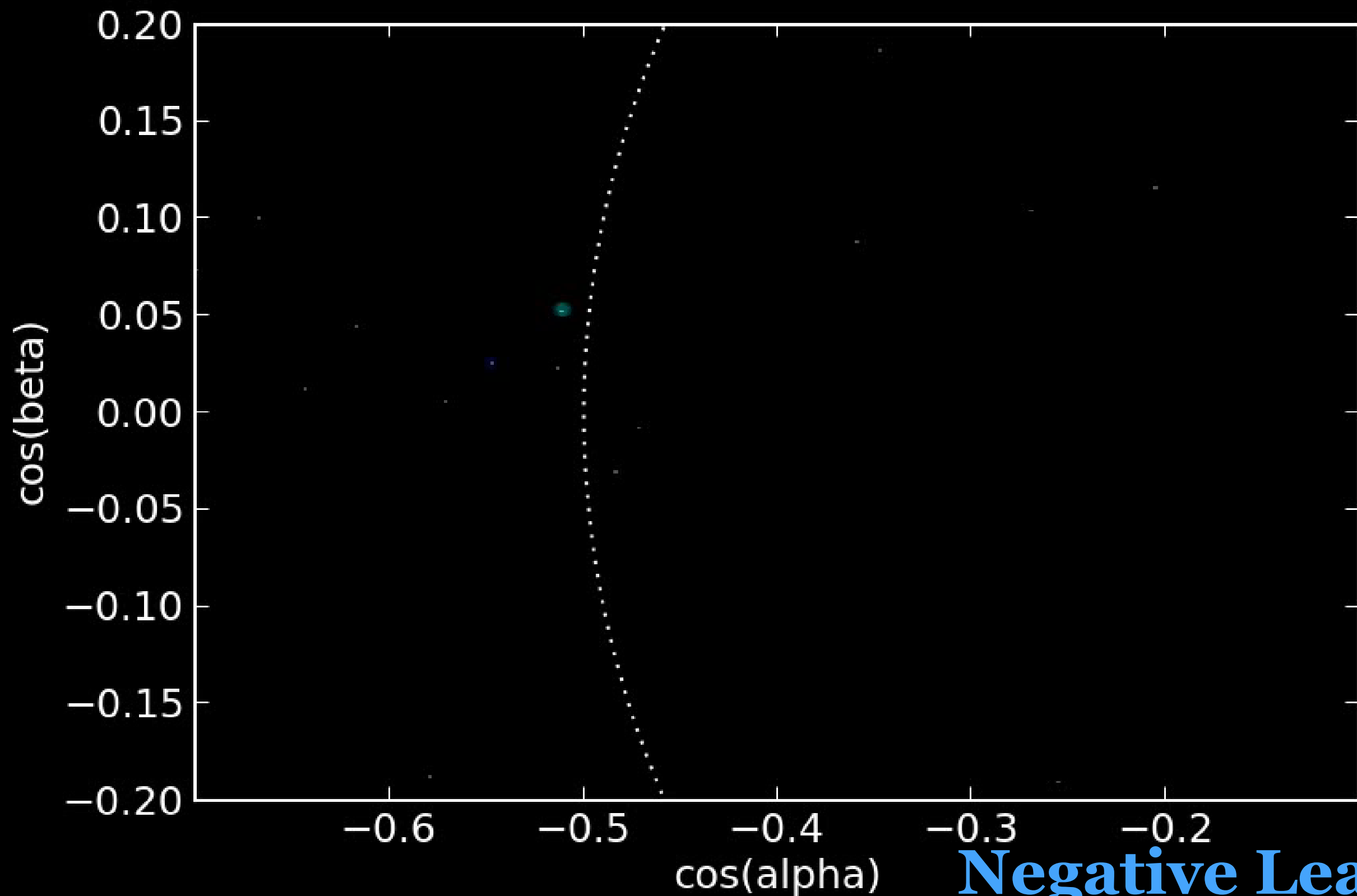

Negative Leader

Flash at 2013/07/08 20:09:01.143378 UT
Frame Rate: 4000 fps
406.800

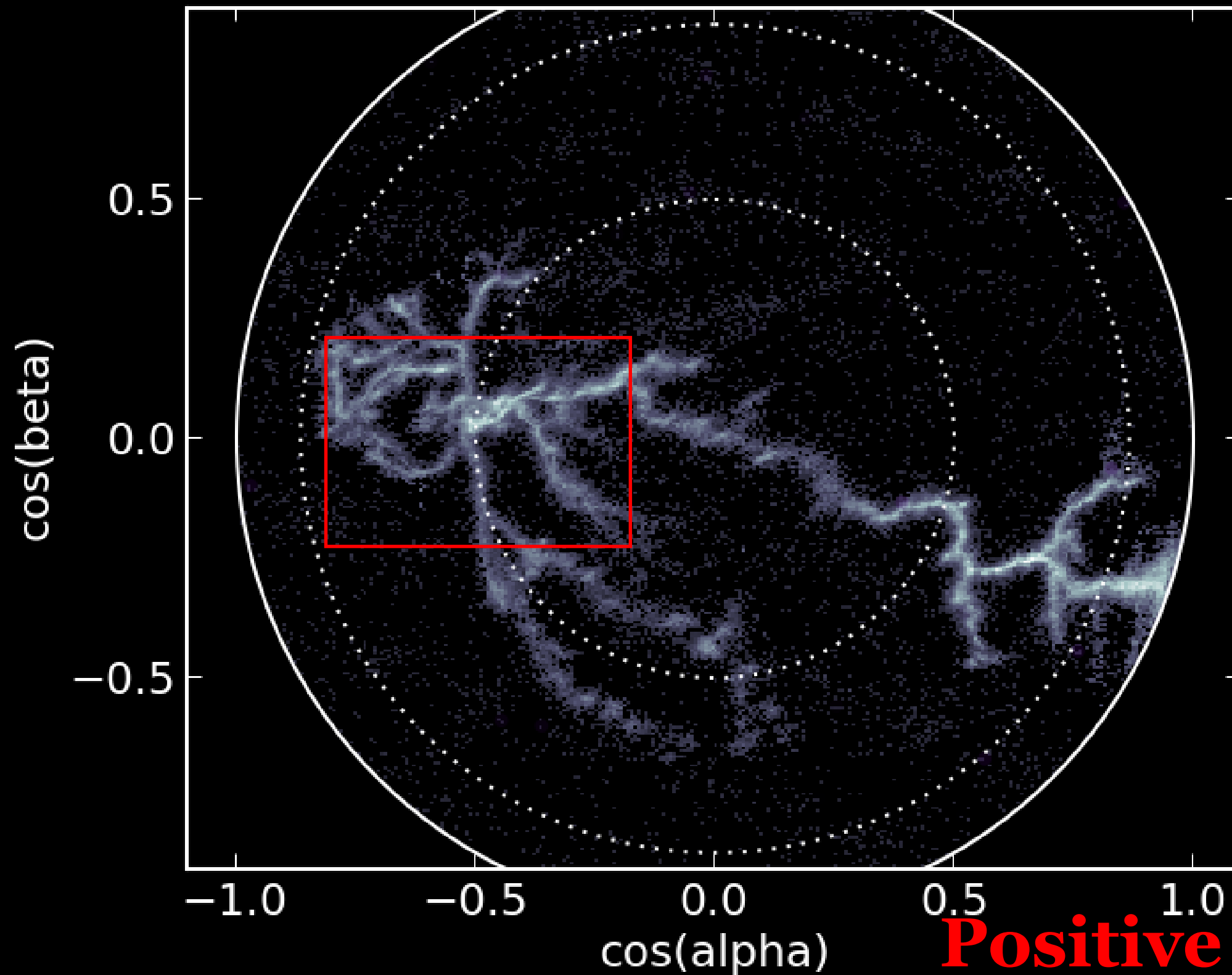

Flash at 2013/07/08 20:09:01.143378 UT
Frame Rate: 20000 fps
100.000

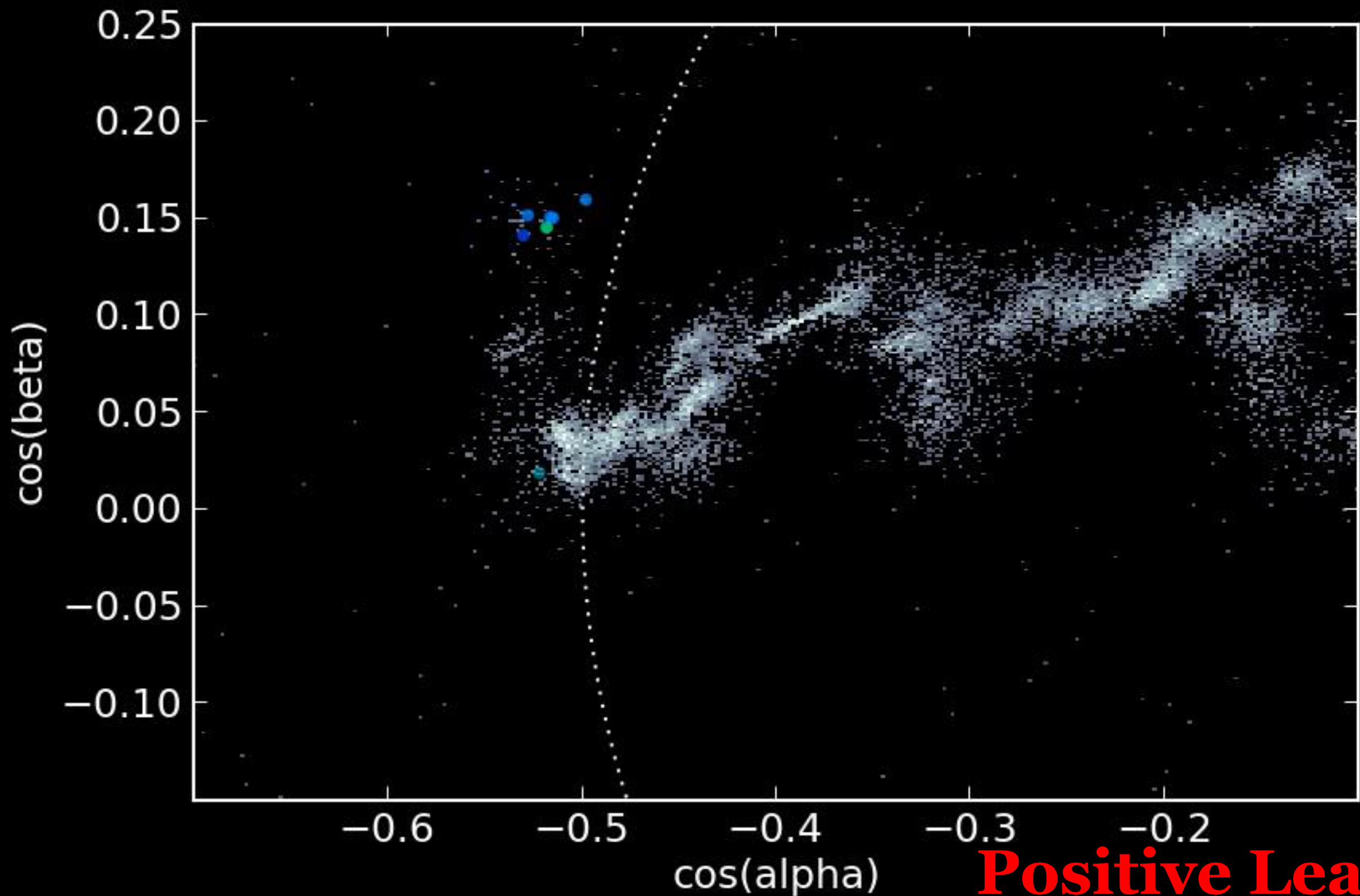

Recoil Leader?



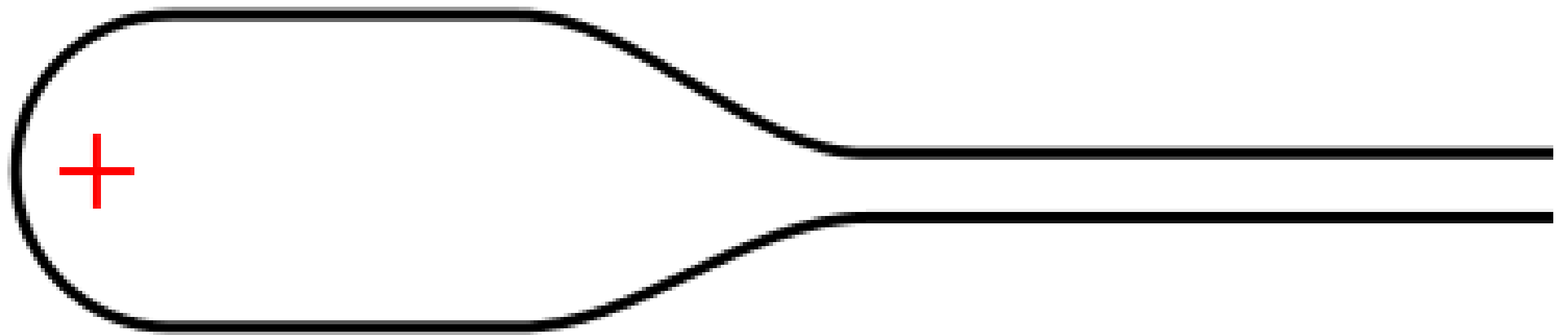

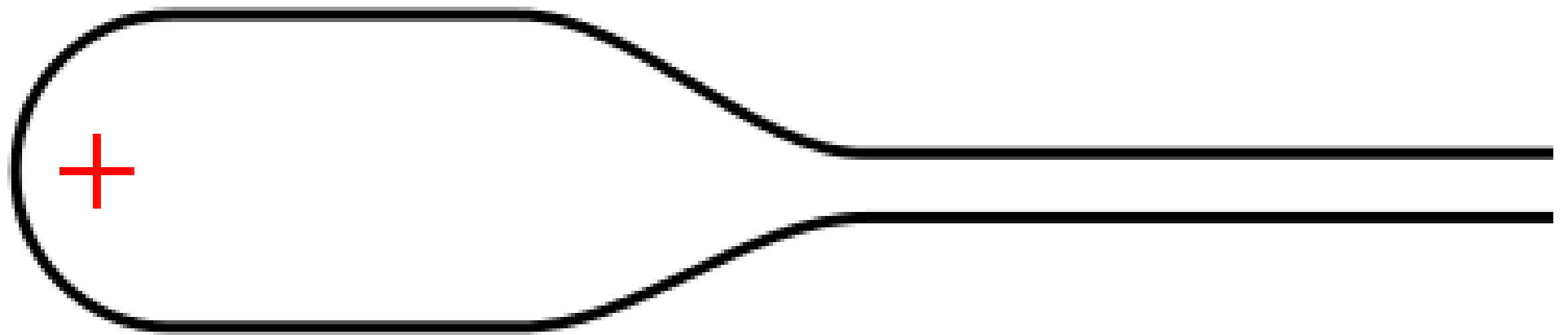

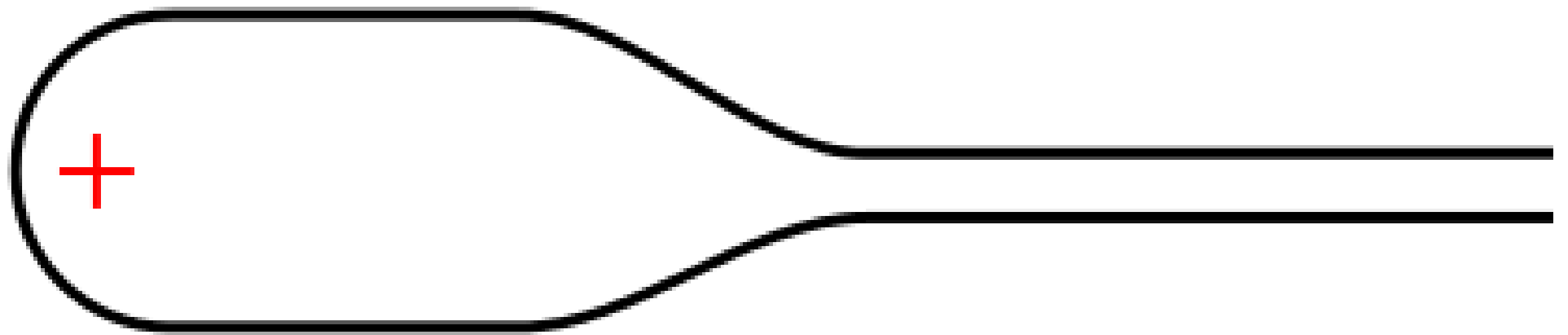

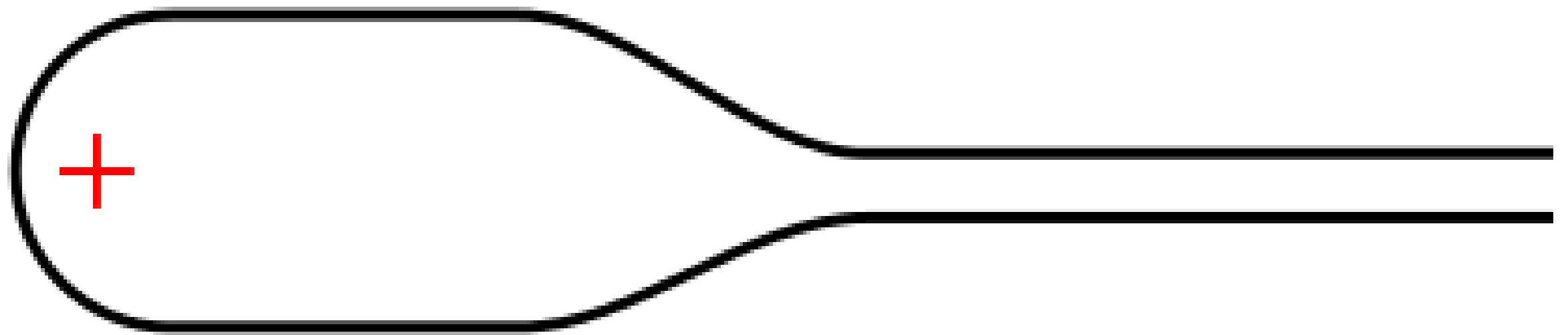

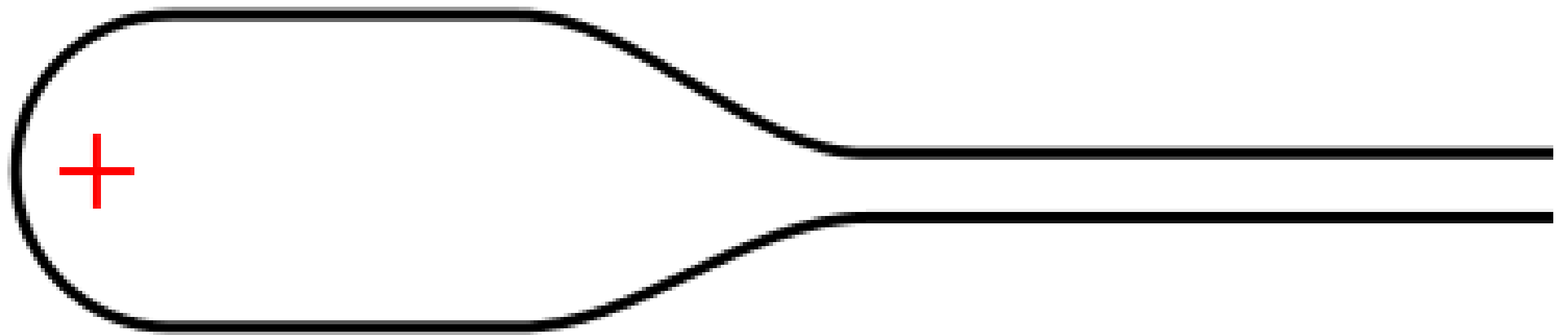

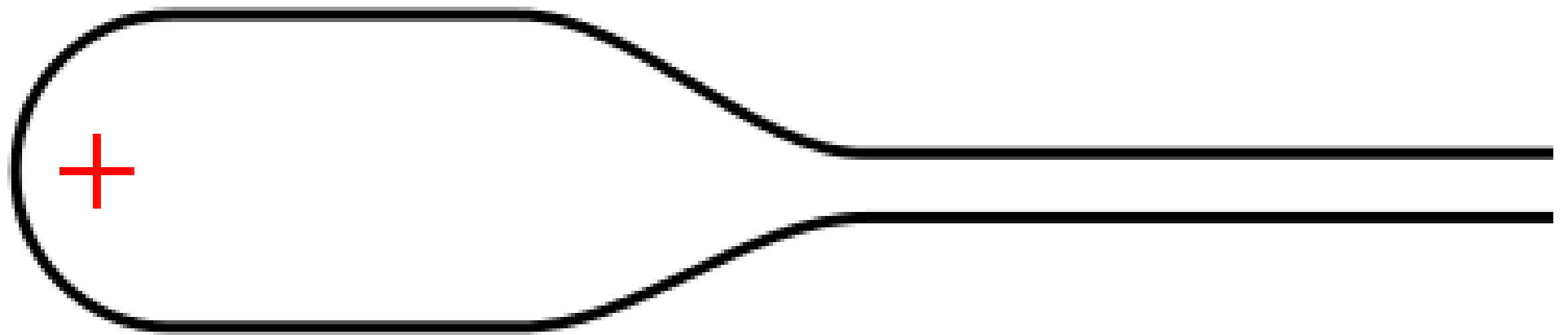

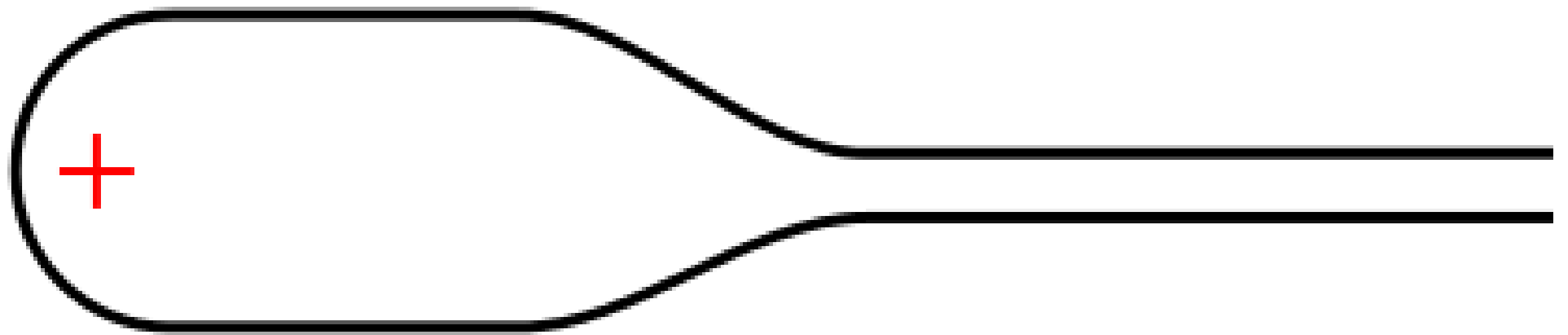

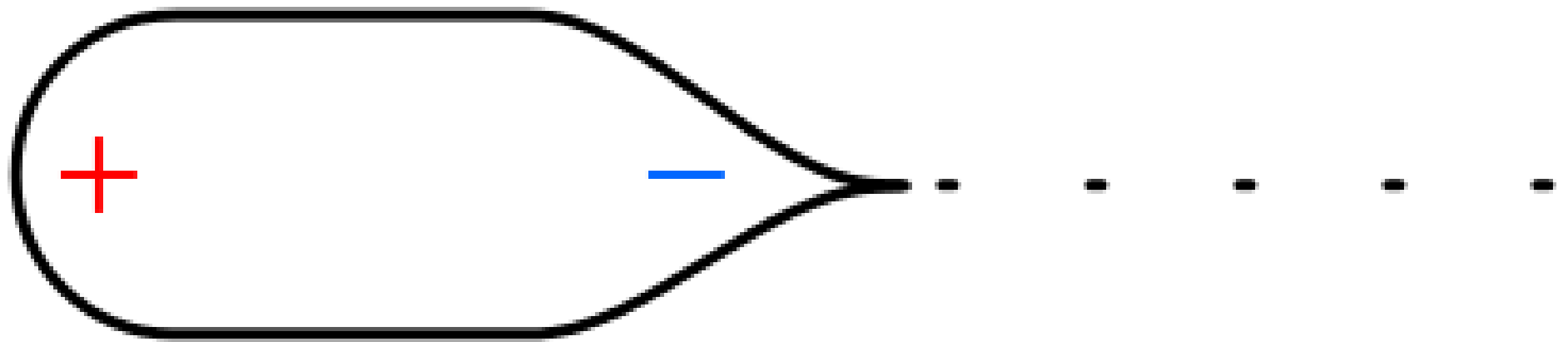

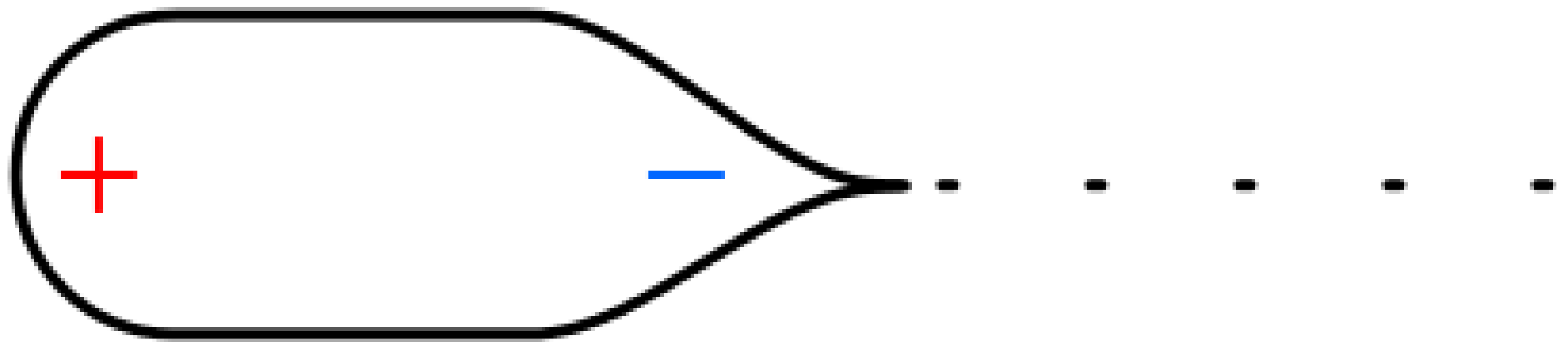

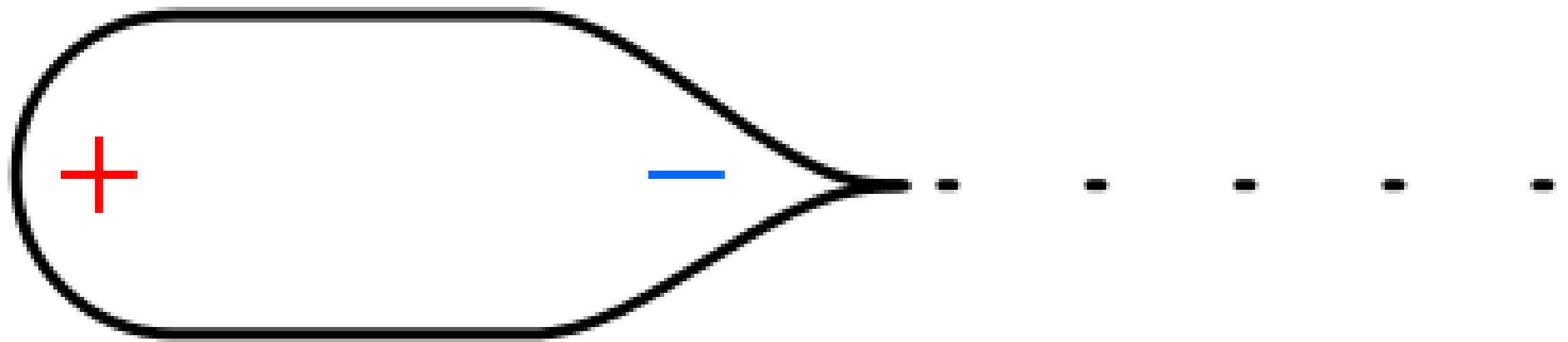

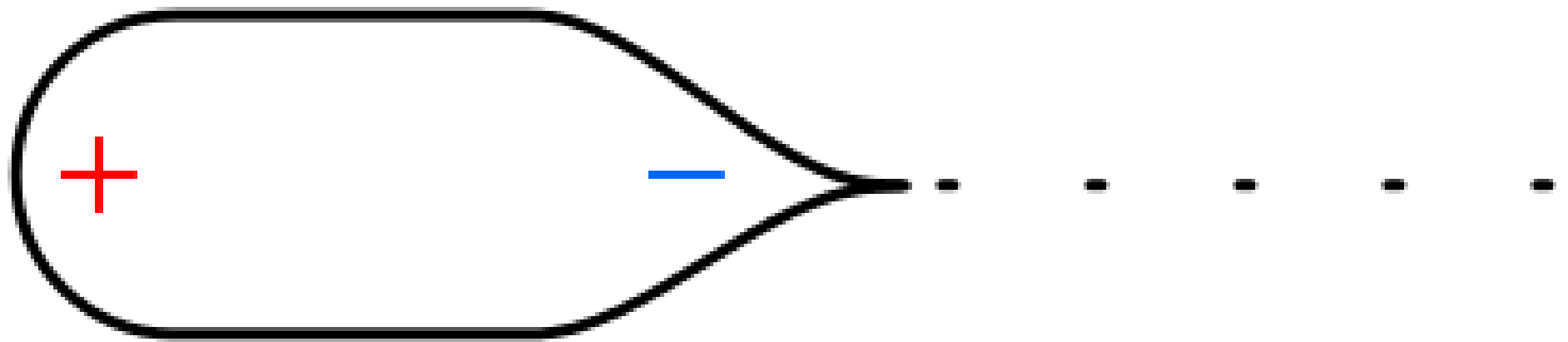

Flash at 2013/07/08 20:09:01.143378 UT
Frame Rate: 200000 fps
262.400

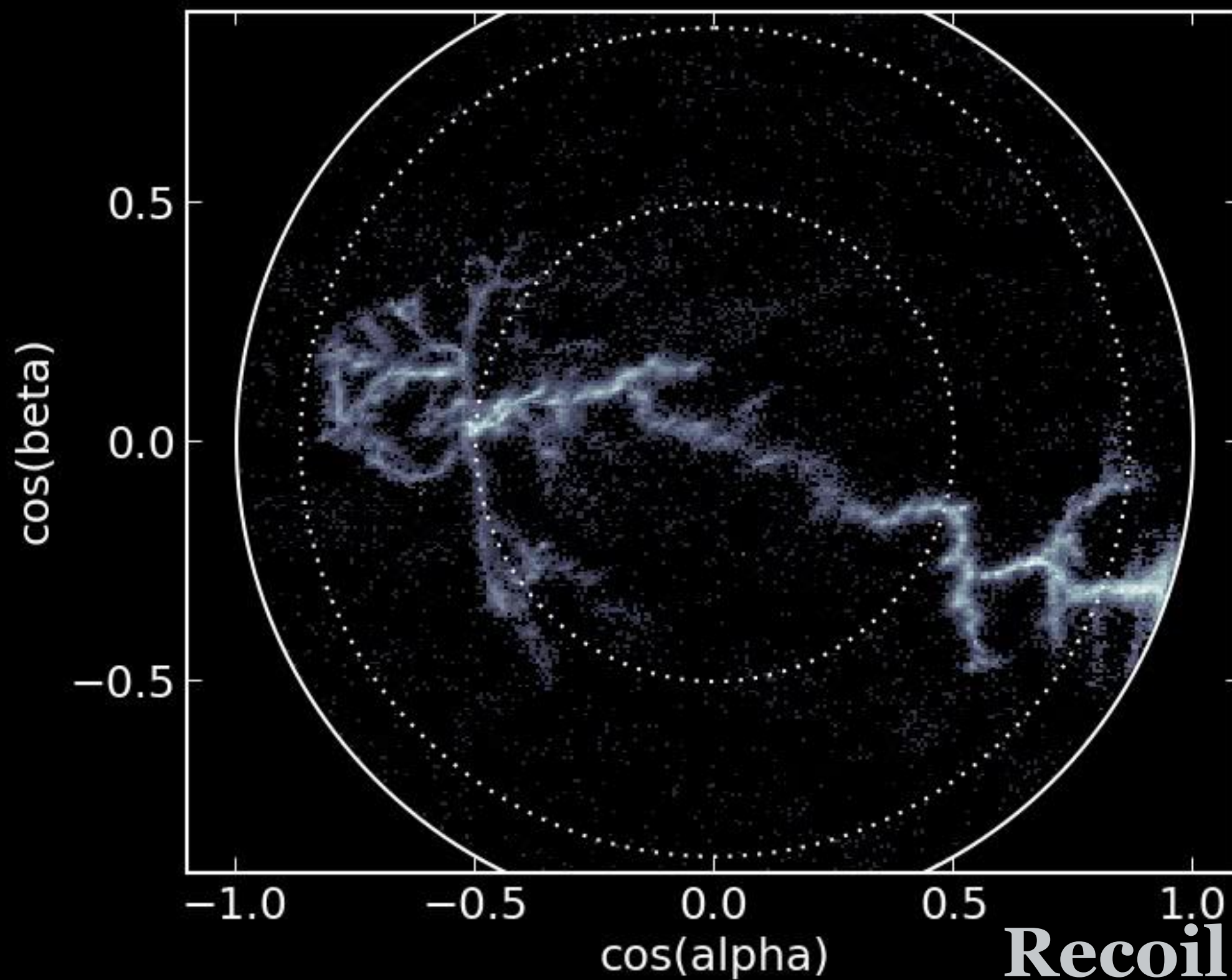

Recoil Leader

Flash at 2013/07/08 20:09:01.143378 UT
Frame Rate: 200000 fps
262.400

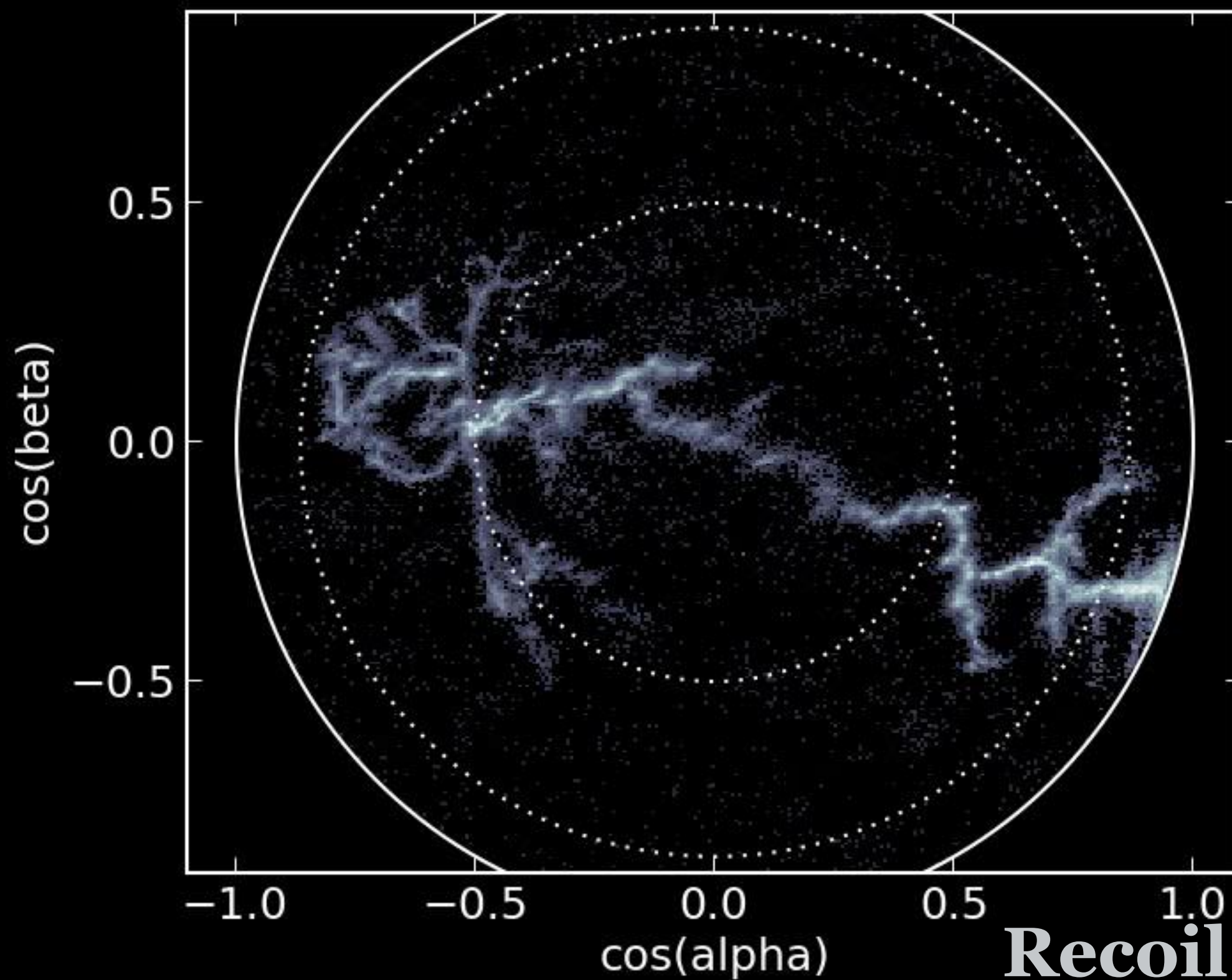

Recoil Leader

Flash at 2013/07/08 20:09:01.143378 UT
Frame Rate: 6250 fps
43.300

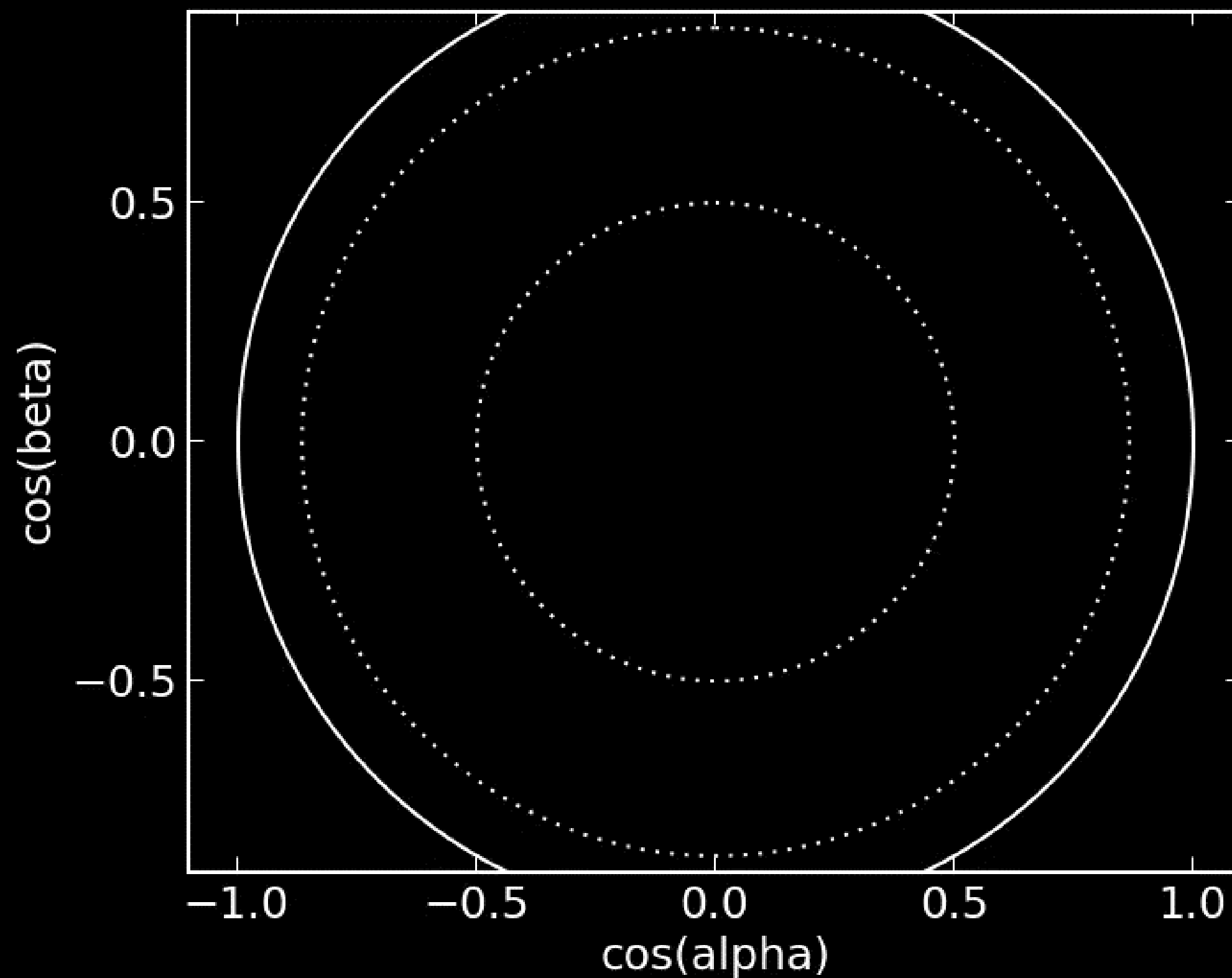









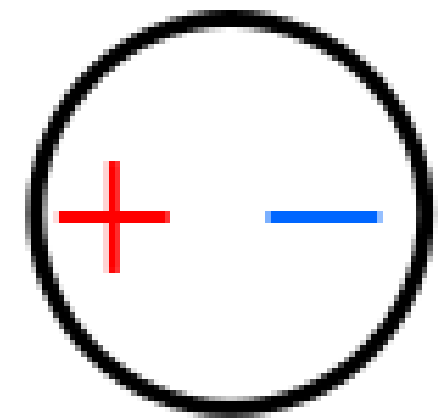

Faint

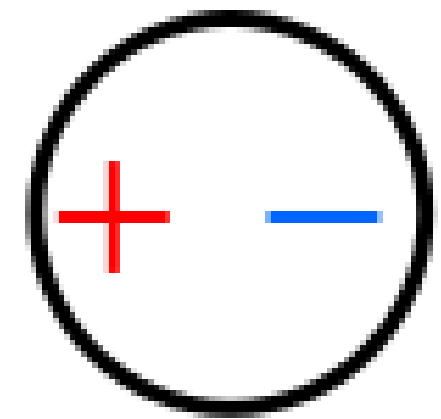

Faint

Flash at 2013/07/24 21:32:07.881056 UT
Frame Rate: 6250 fps
190.000

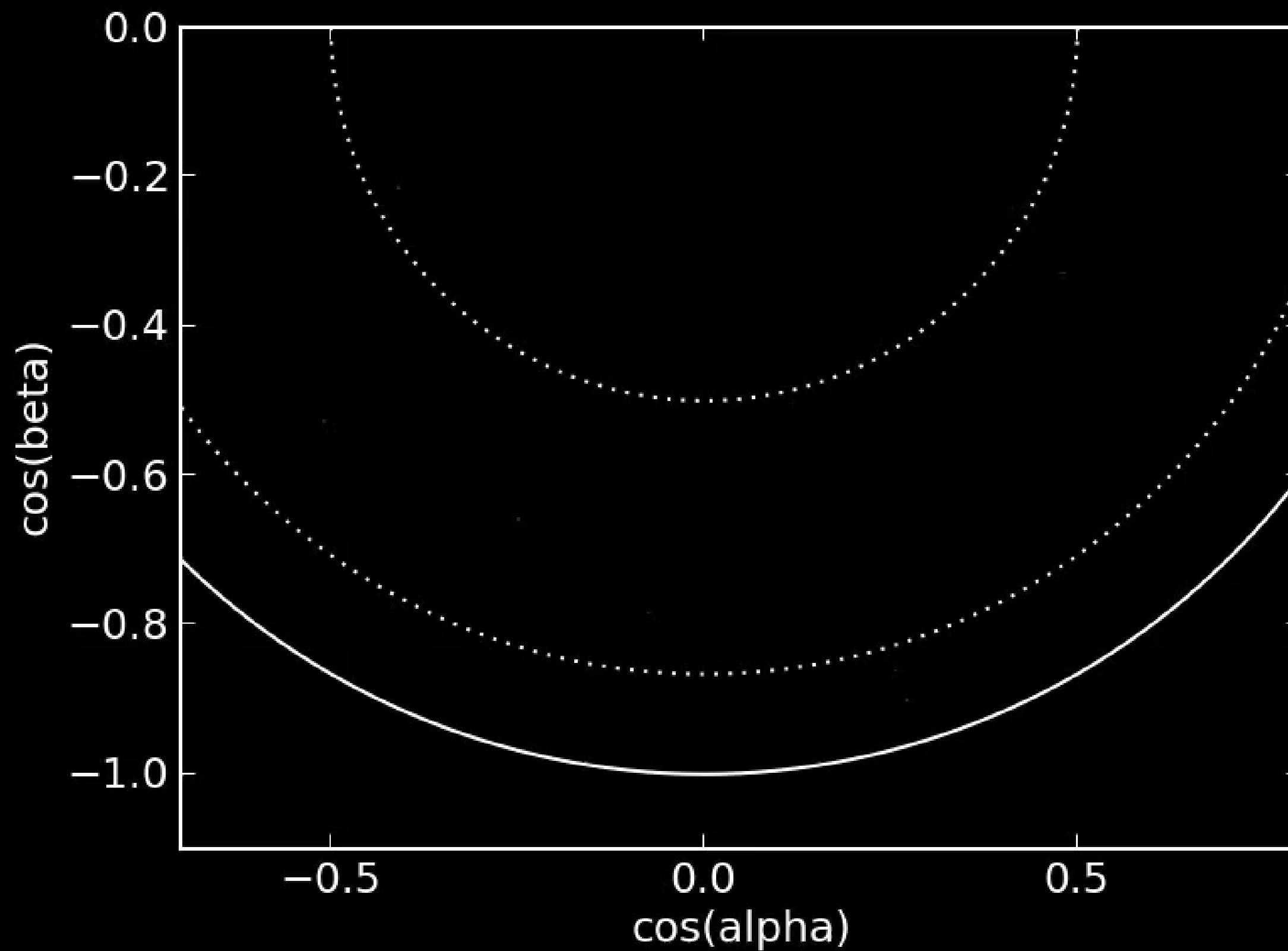



Flash at 2013/08/06 03:11:53.125666 UT
Frame Rate: 6250 fps
1009.880

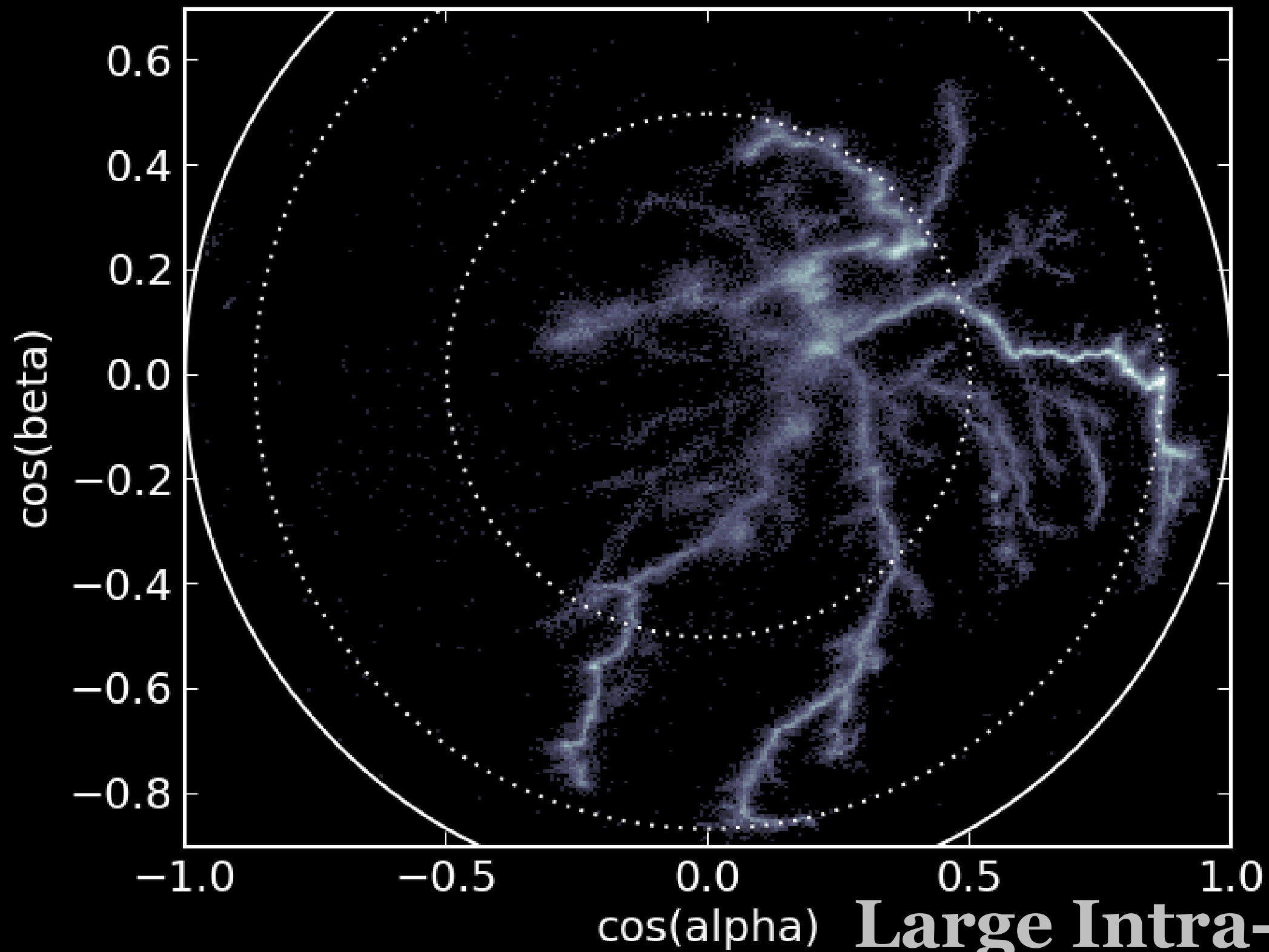

Large Intra-cloud

Flash at 2013/08/06 03:11:53.125666 UT
Frame Rate: 6250 fps
1009.880

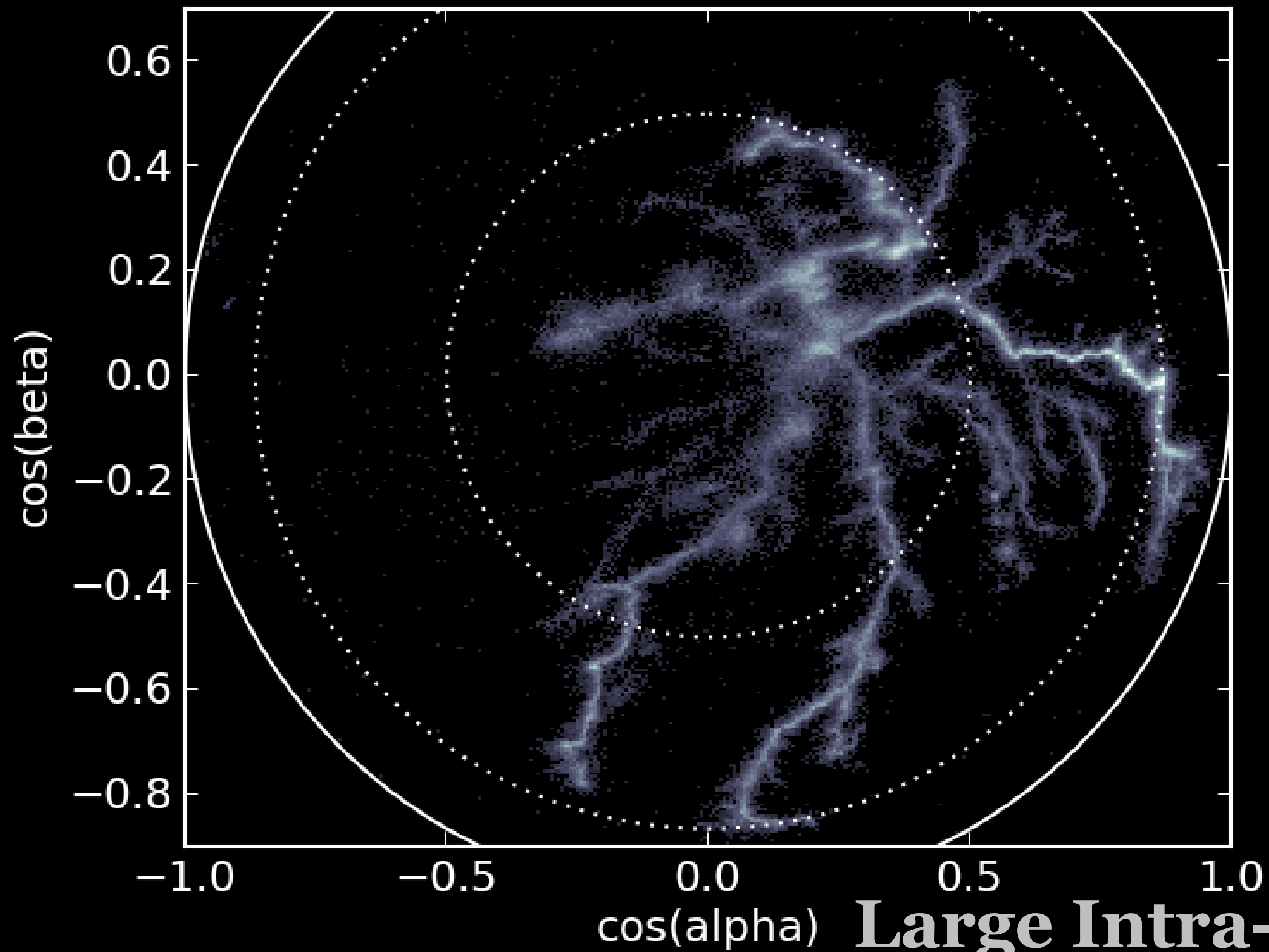

Flash at 2013/08/06 03:11:53.125666 UT
Frame Rate: 6250 fps
155.000

