

PAYSTATION PARKING

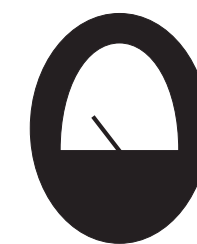

Location	Hourly	Payment Required
Appel Commons	\$1.00	7:30 am - 5 pm M-F
RPCC (coin-op)	\$1.50	7:30 am - 5 pm M-F
626 Thurston Ave	\$1.50	7:30 am - 5 pm M-F
Johnson Art (coin-op)	\$1.50*	7:30 am - 5 pm M-F
Willard Straight Hall	\$3.00	7:30 am - 5 pm M-F
Bartels Hall	\$1.50	7:30 am - 5 pm M-F
Peterson Lot	\$1.50	7:30 am - 5 pm M-F
Botanic Gardens	\$1.50**	7:30 am - 5 pm M-F

Pay-by-License Plate pay stations and traditional coin-operated meters are located throughout the campus. (Cash/Credit Card accepted. Rates: \$.50-\$24). No need to display receipt. Extend-by-phone available with credit card payment.

*Parking at the Johnson Art Museum is restricted to museum guests. Guests must register their vehicle information at the reception desk upon arrival.

** First hour free; must activate a parking session (3 hr parking limit).

PARKMOBILE PARKING



Zone	Hourly+	Daily+	Payment Required
4101	\$0.75	\$6	All Times
4102	\$0.75	\$6	All Times
4103	\$0.75	\$6	All Times
4104	\$0.75	\$6	All Times
4105	\$0.75	\$6	All Times
4106	\$0.75	\$6	All Times
4107	\$0.75	\$6	7:30 am - 5 pm M-F
4108	\$0.75	\$6	7:30 am - 5 pm M-F
4109	\$0.75	\$6	7:30 am - 5 pm M-F
4110	\$0.75	\$6	7:30 am - 5 pm M-F
4111	\$0.75	\$6	7:30 am - 5 pm M-F
4112	\$1.50	\$10	7:30 am - 5 pm M-F
4113	\$1.50*	\$10	7:30 am - 5 pm M-F
4114	\$3.00	\$24	7:30 am - 5 pm M-F
4115	\$0.75	\$6	7:30 am - 5 pm M-F
4116	\$0.75	\$6	All Times
4117	\$0.75	\$6	All Times
4119	\$1.50	\$10	7:30 am - 5 pm M-F
4120	\$1.50**	\$3 (3 hr limit)	7:30 am - 5 pm M-F
4121	\$1.50	\$10	7:30 am - 5 pm M-F
4122	\$1.50	\$10	7:30 am - 5 pm M-F
4123	\$3.00	\$24	7:30 am - 5 pm M-F
4124	\$1.00	\$10	7:30 am - 5 pm M-F
4125	\$3.00	\$3 (30 min limit)	7:30 am - 5 pm M-F
4126	\$1.50	\$10	7:30 am - 5 pm M-F

*Parking at the Johnson Art Museum is restricted to museum guests. Guests must register their vehicle information at the reception desk upon arrival.

** First hour free; must activate a parking session (3 hr parking limit).
+ A \$.35 convenience fee added to all transactions.